



GEAPS
EXCHANGE
KANSAS CITY • 2022



Stay Connected!
Download the “*GEAPS Exchange*” app for schedule, maps and surveys.

Share on Social!
#GEAPSExchange

Wifi Network: GEAPS2022 Password: Exchange92

Thank you to our Idea Exchange Sponsors!

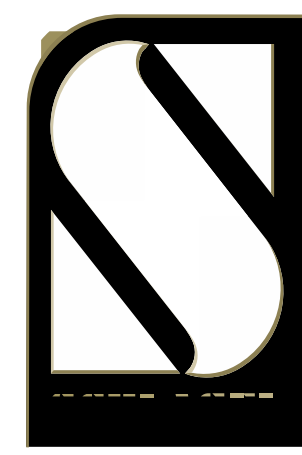

Idea Exchange

2022

What's New!

Sound Inventory Management

Near Perfect Inventory Data from AGI



Robin Walters

AGI DIGITAL

Director of Marketing - SureTrack



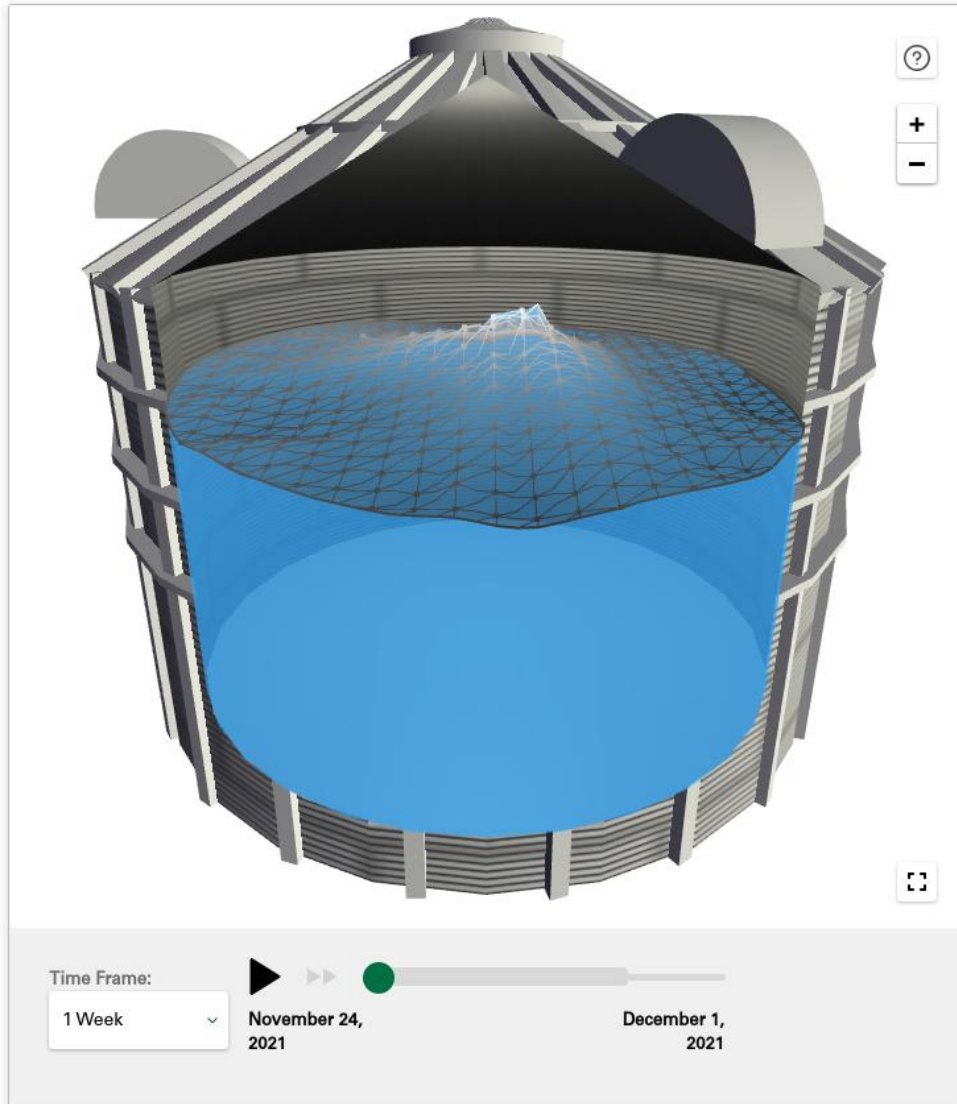

Data Integrity

- 99% accurate inventory readings
- Designed for harsh environments
- Fast, easy install
- Self-contained unit
- ERP Compatible
- Multi-user access

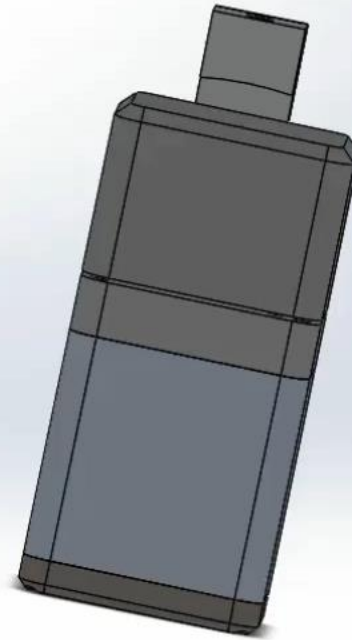

Inventory Management Options

Stand-Alone

- Simple install
- Low cost & upkeep
- Accurate inventory measurements
- Easy reporting
- Mobile access

Bundle with Monitoring

- Complete data and visibility
- Increased accuracy
- Automation options
- Preserve grain quality
- Avoid shrink

Software Integration

- Ease of Use
- Multi-login Access
- Automate Alerts
- Multi-Facility Data
- API Integration

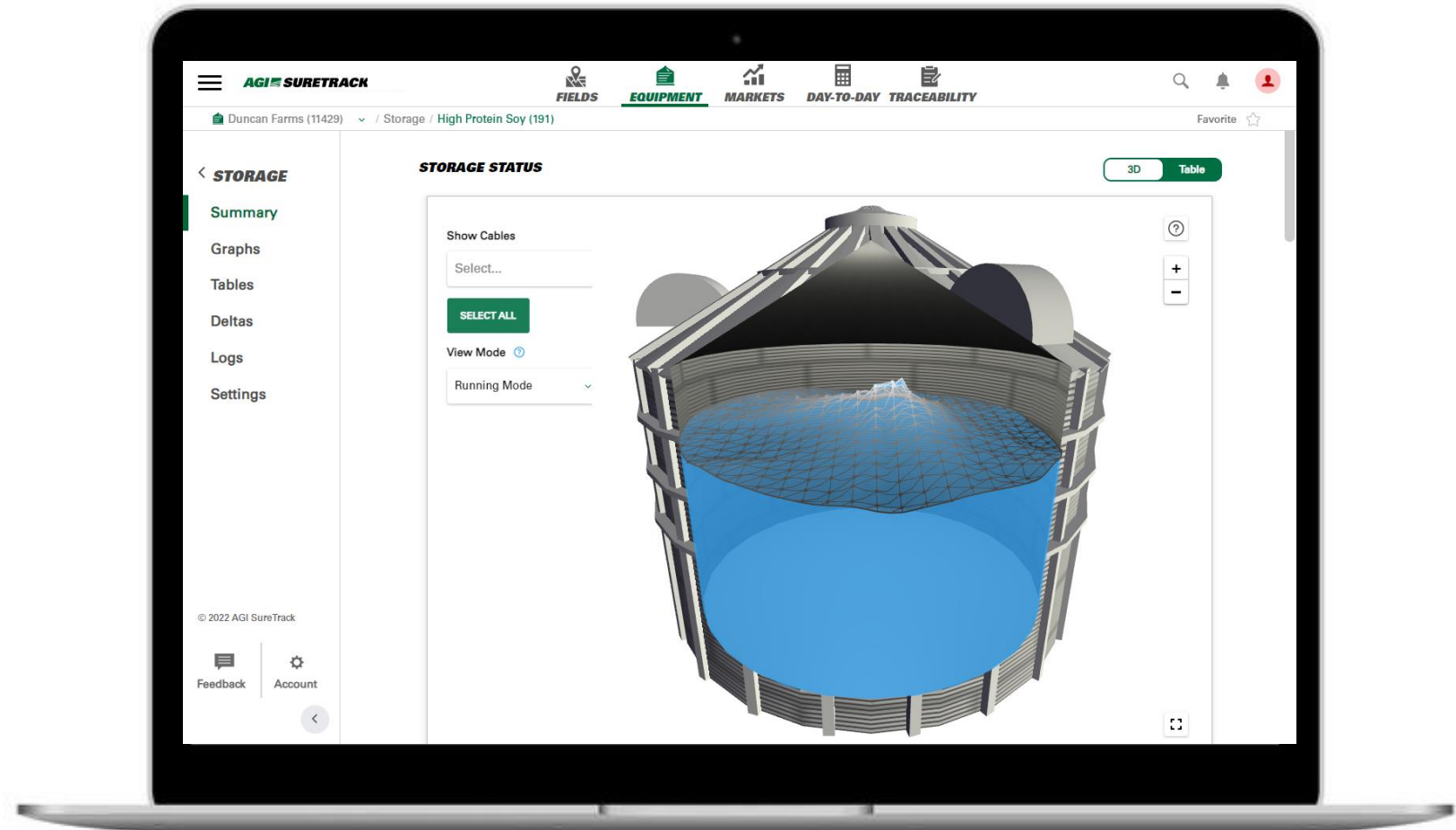

24/7 Access

- Anywhere, Anytime
- Mobile responsive
- Customize Alerts: Text/Email

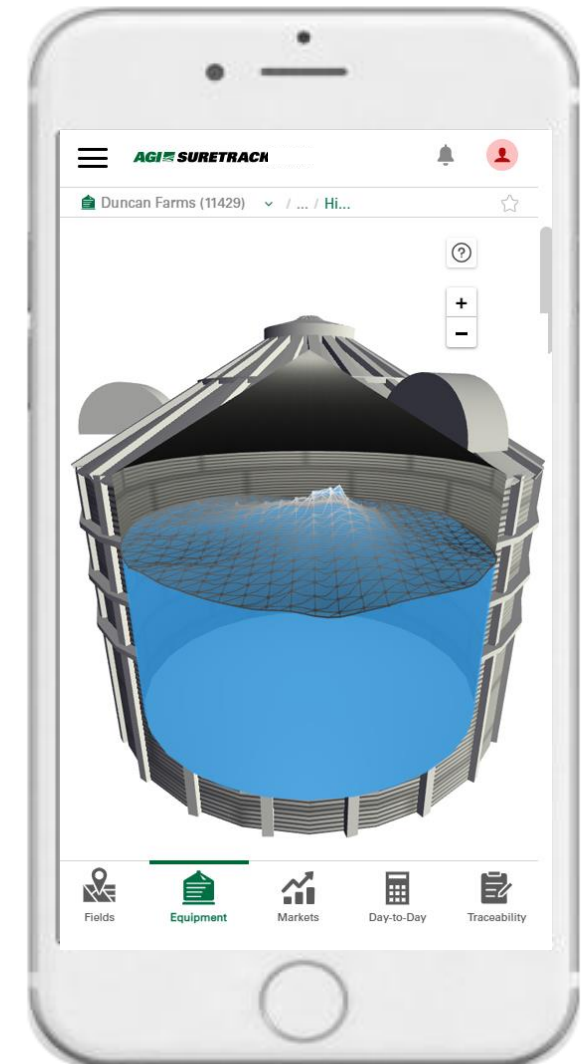

Next Steps...

Visit AGI at BOOTH #904



- Opt-in Lidar Beta Site Program
- CMC HazMon
- AGI Storage and BinManager®
- AGI Material Handling

CAS Platinum Plus Grain Dryer Controller

Custom Agri Systems Inc



Wes Peterson

Custom Agri Systems Inc

Product Development / Sales



Platinum + Dryer Controller



Allen-Bradley

AS Automation

LINEAR LIMIT SIMULATE

WET FILL MOTOR OVERLOAD SIMULATE

RUN SCREEN

DRYER MASTER

HOME

SETTINGS

TRENDS

ALARMS

STOP

DRYER OFF RESTART

FILL

MIDGRAIN TEMP 107.9°F

METERING 30.0% SETPOINT 30.0% 1762 BU/HR

TAKEAWAY

INPUT SENSOR 22.4% 39.3°F

PLENUM TEMP 180.2°F SETPOINT 0.0°F

OUTPUT SENSOR 15.4% 64.6°F

MUST START FANS AND FILL

2.2 IWC

RUN MODE

DRYER MASTER IDLE

TEMP+ AUTO

MANUAL

PanelView Plus

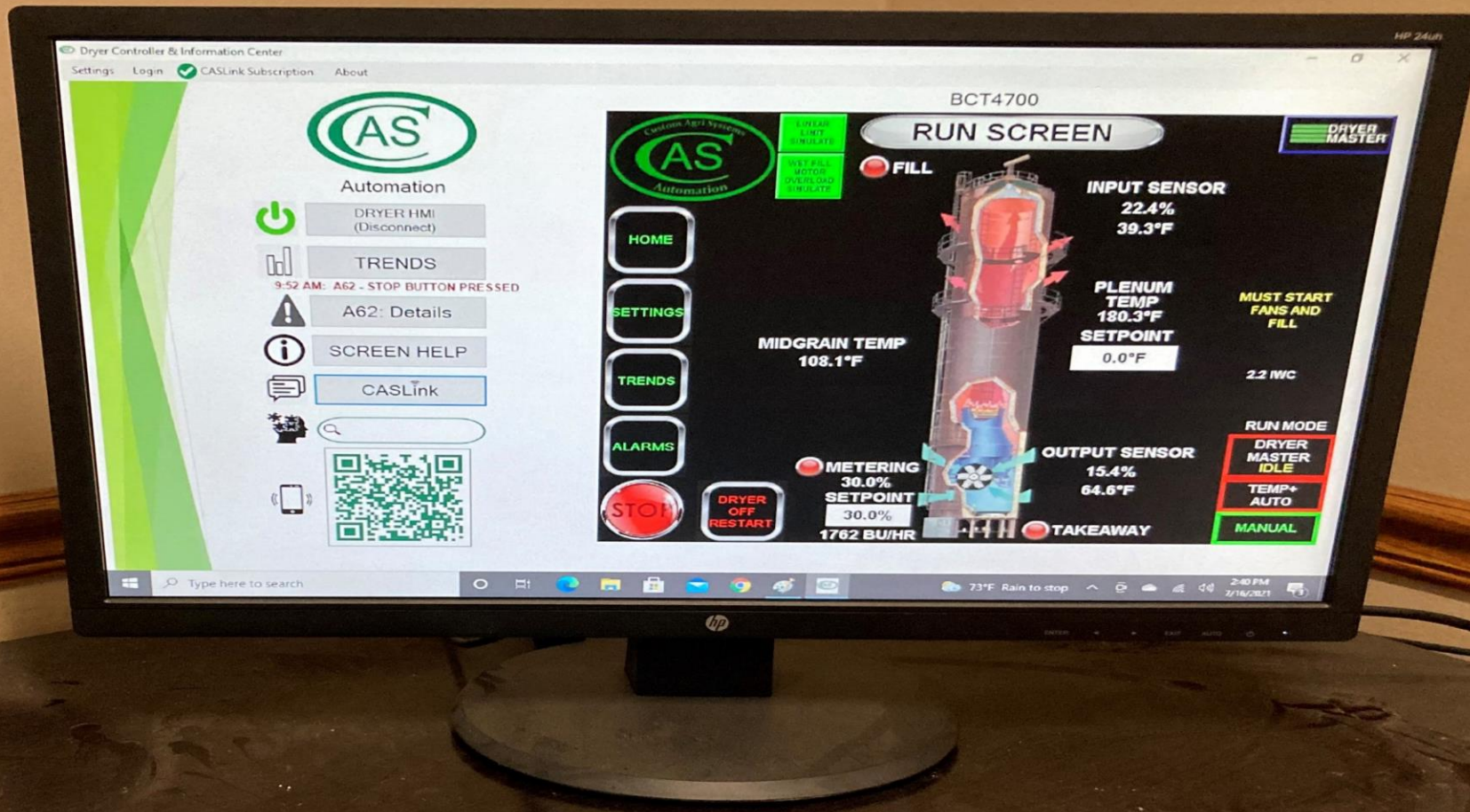

Total Control

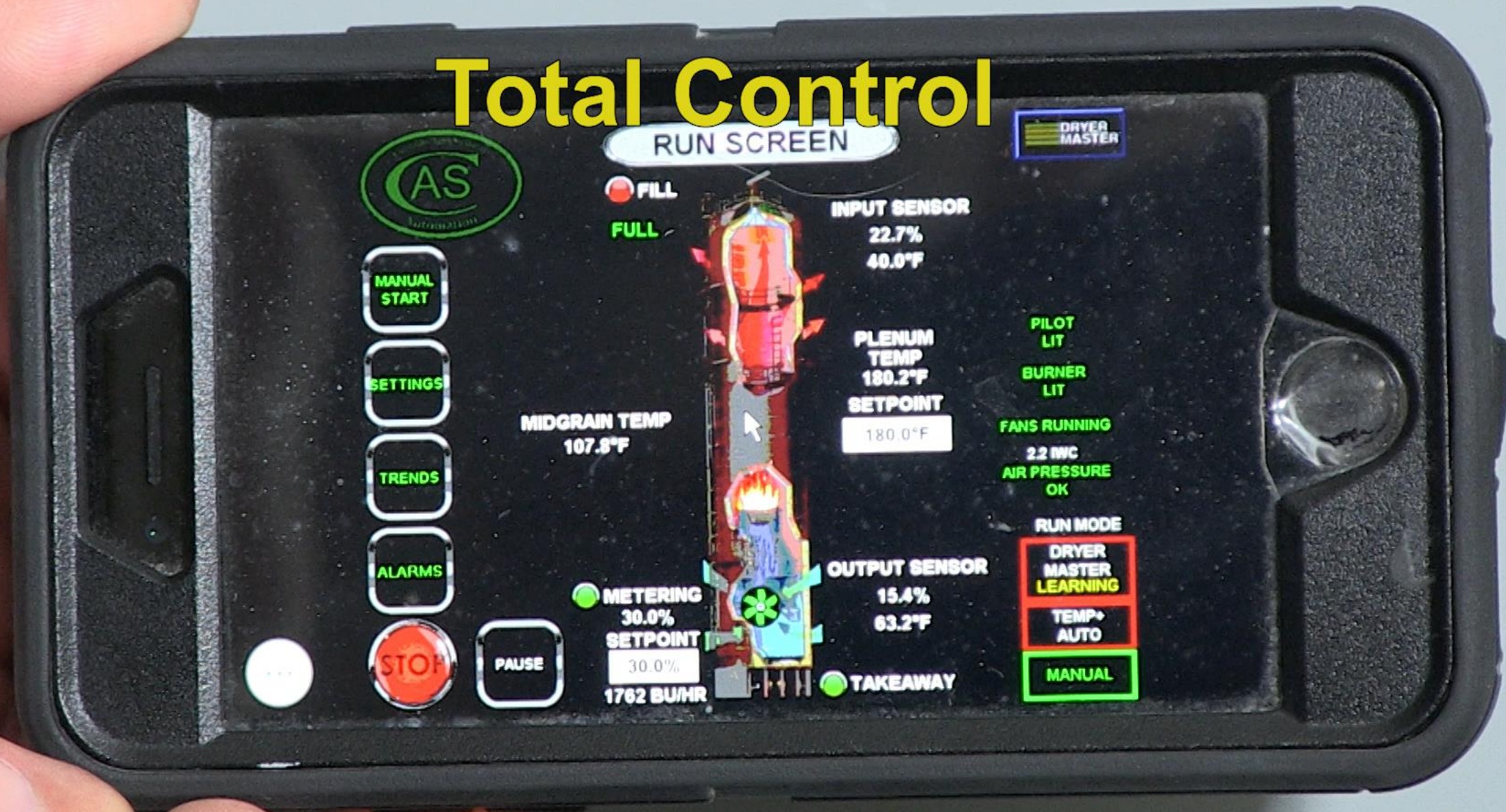



Automation



DRYER HMI (Disconnect)



TRENDS

[NO ACTIVE ALARMS]



A51: Details



SCREEN HELP



CASLink



Search bar

Smith Creek, LLC

Wilamspport,IN

4/2/2021 10:43:32 AM

29°F H:51%

BCT4700

RUN SCREEN

DRYER MASTER

FILL FULL

MANUAL START

SETTINGS

TRENDS

ALARMS

STOP

PAUSE

MIDGRAIN TEMP 103.0°F

METERING 18.6%

1095 BU/HR



INPUT SENSOR 22.5% 61.1°F

PLENUM TEMP 198.9°F SETPOINT 200.0°F

OUTPUT SENSOR 16.0% 56.9°F

TAKEAWAY

PILOT LIT

BURNER LIT

FANS RUNNING

2.0 IWC AIR PRESSURE OK

RUN MODE

DRYER MASTER ENABLED

TEMP+ AUTO

MANUAL



Automation

DRYER HMI (Disconnect)

TRENDS
[NO ACTIVE ALARMS]

A11: Details

SCREEN HELP

CASLink

Smith Creek, LLC

Defiance, OH

7/1/2021 3:00:35 PM

81°F H:59%

BCT4700

TIMERS



**MINOR ALARM
TIMER SETPOINT 3.0 MIN**

**FILL ON
DELAY SETPOINT 10 SEC**

**COOLDOWN
TIMER SETPOINT 5.0 MIN**

**FILL OFF
DELAY SETPOINT 10 SEC**

**PAUSE
TIMER SETPOINT 5.0 MIN**

**OUT OF WET
GRAIN TIMER 10 MIN**

**TAKEAWAY
CLEANOUT TIMER 30 SEC**

**DM SAMPLER
CLEANOUT TIMER 30 SEC**





Automation

DRYER HMI (Disconnect)

TRENDS

[NO ACTIVE ALARMS]

A11: Details

SCREEN HELP

CASLink

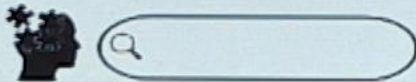

Smith Creek, LLC

Defiance, OH

7/1/2021 2:59:03 PM

81°F H:59%

BCT4700

RUN SCREEN

DRYER MASTER

MANUAL START

SETTINGS

TRENDS

ALARMS

STOP

PAUSE

MIDGR 10

30.0%

5 - 100

7	8	9
4	5	6
1	2	3
.	0	-
ESC	←	↶

30.0%

1762 BU/HR

INPUT SENSOR

22.7%

40.0°F

PLENUM TEMP 180.1°F SETPOINT 180.0°F

OUTPUT SENSOR

15.4%

63.2°F

TAKEAWAY

PILOT LIT

BURNER LIT

FANS RUNNING

2.2 IWC AIR PRESSURE OK

RUN MODE

DRYER MASTER LEARNING

TEMP+ AUTO

MANUAL



Automation

DRYER HMI (Disconnect)

TRENDS

[NO ACTIVE ALARMS]

A11: Details

SCREEN HELP

CASLink

Smith Creek, LLC

Defiance, OH

7/1/2021 2:59:51 PM

81°F H:59%

BCT4700

RUN SCREEN

DRYER MASTER

FILL
HOLDING

INPUT SENSOR
22.7%
40.0°F

PLENUM TEMP
180.2°F
SETPOINT
180.0°F

PILOT LIT
BURNER HOLDING
FANS RUNNING
2.2 IWC AIR PRESSURE OK

MIDGRAIN TEMP
107.9°F

OUTPUT SENSOR
15.4%
63.2°F

RUN MODE
DRYER MASTER LEARNING
TEMP+ AUTO
MANUAL

PAUSE TIMER
4:51

METERING
HOLDING
SETPOINT
30.0%
1762 BU/HR

HOLDING

MANUAL START

SETTINGS

TRENDS

ALARMS

STOP

RESUME





Automation



DRYER HMI (Disconnect)



XL TRENDS

[NO ACTIVE ALARMS]



A51: Details



SCREEN HELP



CASLink



Clear Sky

Williamsport
47°F H:61%

BCT4700

PRE-START AUTO

BURNER COVER REMOVED **NO**

REQUEST DRYER MASTER CONTROL **OFF**

PLENUM TEMP SETPOINT
200.0 °F

DISCHARGE RATE SETPOINT
20%

PRESS TO ENABLE GAS TRAIN **OFF**

ACTIVATE MAXON VALVE
COMPLETE

PLENUM WARMUP TIME
0 MIN

TOTAL DAILY BUSHELS DRIED
8343 BU

RESET

PRE-START CONDITIONS INCOMPLETE

Navigation buttons: HOME, SETTINGS, TRENDS, ALARMS, STOP

03-18-2021 08:51



Automation

- DRYER HMI (Disconnect)
- TRENDS [NO ACTIVE ALARMS]
- A11: Details
- SCREEN HELP
- CASLink
-

Smith Creek, LLC
 Defiance, OH
 7/1/2021 4:09:27 PM
 82°F H:52%

BCT4700

ALARM SETTINGS



DRYER MASTER



SUGGESTED RATE
14.8%

DISCHARGE RATE
30.0%

PRESS TO CHANGE PRODUCT TYPE
CORN

SYSTEM CONTROL MODE
READY FOR AUTOMATIC MODE
 DISCHARGE CONTROL MODE
MANUAL CONTROL

INLET
22.8%
40.0°F

TARGET SETPOINT
15.1%

PREDICTED MOISTURE
14.0%

OUTLET
15.4%
63.2°F



Automation

DRYER HMI
(Disconnect)

TRENDS

[NO ACTIVE ALARMS]

A14: Details

SCREEN HELP

CASLink

Smith Creek, LLC

Defiance, OH

7/1/2021 2:04:01 PM

80°F 11.06%

BCT4700

RUN SCREEN

DRYER MASTER

FILL

FULL

MANUAL START

SETTINGS

TRENDS

ALARMS

STOP

PAUSE

MIDGRAIN TEMP
108.1°F

INPUT SENSOR

22.7%

40.0°F

PLENUM TEMP

180.3°F

SETPOINT

180.0°F

PILOT LIT

BURNER LIT

FANS RUNNING

2.2 IWC
AIR PRESSURE OK

RUN MODE

DRYER MASTER LEARNING

TEMP+ AUTO

MANUAL

METERING

30.0%

SETPOINT

30.0%

1762 BU/HR

OUTPUT SENSOR

15.4%

63.2°F

TAKEAWAY



SCREEN HELP

SCREEN HELP

- [Alarms](#)
- [Burner System](#)
- [Dryer Master](#)
- [Dryer Master Alarms](#)
- [Fan System](#)
- [Fill System](#)
- [History](#)
- [Inlet Calibration](#)
- [Manual Start](#)
- [Outlet Calibration](#)
- [Platinum+ \(Home\)](#)
- [Pre-Start Auto](#)
- [Pre-Start Manual](#)
- [Run Screen](#)
- [Safety Circuit](#)
- [Settings](#)
- [Temp+](#)
- [Timers](#)
- [Totals](#)
- [Trends](#)
- [Unload System](#)
- [Service Settings](#) (Requires Login)
 - [Fans](#)
 - [Fill System](#)
 - [Temp Reduce](#)
 - Unload System
 - [Discharge Calibration](#)
 - Dryer Master

BCT4700



RUN SCREEN



FILL
FULL

METERING
20.0%
SETPOINT
20.0%

1175 BU/HR



MIDGRAIN TEMP
80.4°F

INPUT SENSOR
22.1%
61.1°F

PLENUM TEMP
199.4°F

SETPOINT
200.0°F

OUTPUT SENSOR
15.3%
51.3°F

TAKEAWAY

ENABLE GAS TRAIN
1.3 IWC

RUN MODE
DRYER MASTER
IDLE
TEMP+
AUTO
MANUAL

HOME

SETTINGS

TRENDS

ALARMS

STOP

DRYER OFF
RESTART



Automation



DRYER HMI (Disconnect)



TRENDS

2:27 PM: A69 - LINEAR LIMIT #4 FROM BOTTOM



A69: Details



SCREEN HELP



CASLink



BCT4700

* 2:29:40 PM 3/26/2021 LINEAR LIMIT #4 FROM BOTTOM

SILENCE HORN

ALARM RESET

ACK ALARM

HOME

SETTINGS

TRENDS

ALARMS

STOP

DRYER OFF RESTART

MIDGRAIN TEMP 102.9°F

METERING 20.0% SETPOINT 20.0% 1175 BU/HR



PLENUM TEMP 196.2°F SETPOINT 200.0°F

OUTPUT SENSOR 15.3% 78.0°F

TAKEAWAY

ENABLE GAS TRAIN

2.0 IWC

RUN MODE

DRYER MASTER LEARNING

TEMP+ AUTO

MANUAL

Home /

	Comments	Helpful
ALARM #72 - FAN #4 AIR SWITCH (A72)	0	0%
ALARM #77 - LINEAR LIMIT OUTER (A77)	0	0%
ALARM #76 - LINEAR LIMIT INNER (A76)	0	0%
ALARM #75 - LINEAR LIMIT LOWER (A75)	0	0%
ALARM #74 - LINEAR LIMIT MIDDLE (A74)	0	0%
ALARM #73 - LINEAR LIMIT UPPER (A73)	0	0%
ALARM #51 - LINEAR LIMIT INNER RIGHT (A51)	0	0%
ALARM #50 - LINEAR LIMIT INNER LEFT (A50)	0	0%
ALARM #71 - TRI-START OVERLOAD (A71)	0	0%
ALARM #69 - LINEAR LIMIT #4 FROM BOTTOM (A69)	0	0%
ALARM #68 - LINEAR LIMIT #4 FROM BOTTOM (A68)	0	0%

Search ...

Recent Comments

Recent Comments

Archives

Archives

Categories

- Categories
- No categories
- No categories

Meta

- Meta
- Log in

Settings

Settings

Customer

Smith Creek, LLC

Email: test@test.net

Contact: Jimmy

Address: 12345 Main

City: Defiance State: OH

Zipcode: 43512

Primary SMS

Enable SMS

Primary SMS Number: 4195551212
(No Dashes)

Cellular Provider

- AT&T T-Mobile
- Sprint Tracfone
- Verizon Boost Mobile

Dryer

Job Number: 8-12345
PLC Address: 168.254.1.248
HMI Address: 168.254.1.247
Dryer OEM: BCT
Model: BCT4700
Year: 1997
Serial Number: 971234

Secondary SMS

Enable SMS

Secondary SMS Number:
(No Dashes)

Cellular Provider

- AT&T T-Mobile
- Sprint Tracfone
- Verizon Boost Mobile

Save

Enable Fault Pop-Up

BCT4700

RUN SCREEN

DRYER MASTER

FILL

FULL



INPUT SENSOR

22.7%
40.0°F

PLENUM TEMP
180.2°F
SETPOINT
180.0°F

PILOT LIT

BURNER LIT

FANS RUNNING

2.2 IWC
AIR PRESSURE OK

RUN MODE

DRYER MASTER LEARNING

TEMP+ AUTO

MANUAL

TEMP
°F



OUTPUT SENSOR

15.4%
63.2°F

METERING
30.0%
SETPOINT
30.0%

TAKEAWAY

1762 BU/HR



Dryer Trends Smith Creek, LLC

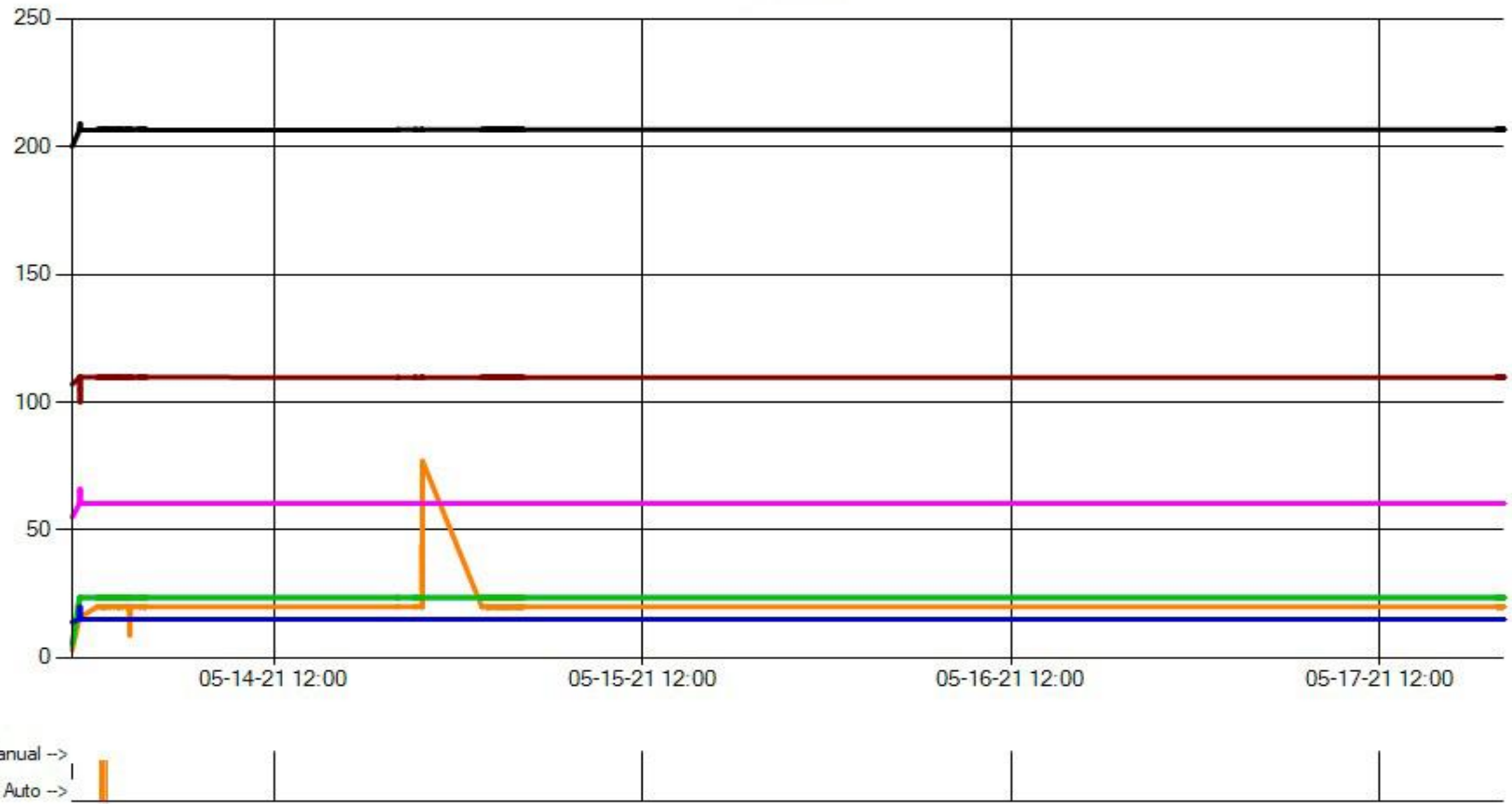

Date Range Select

5/12/2021 5/17/2021

12:00:00 AM 8:18:25 AM

- Discharge Rate
- Inlet Moisture
- Inlet Product Temperature
- Midgrain Temperature
- Outlet Moisture
- Outlet Product Temperature
- Plenum Air Temperature

Run

Total Records: 1906

Total Bushels: -1,000

View Data

Dryer Data Smith Creek, LLC

	DateTime	DischargeRate	InletMoisture	MidGrain Temp	OutletMoisture	OutletProductTemp	PlenumAirTemp	Mode
▶	5/13/2021 10:51 AM	3	5.2	107	14	55	200	Auto
	5/13/2021 11:21 AM	16	23.53	109.625	15.05	60.4	206.52	Auto
	5/13/2021 11:21 AM	16	23.53	109.8	15.05	60.4	206.67	Auto
	5/13/2021 11:21 AM	16	23.53	109.875	15.05	60.4	206.76	Auto
	5/13/2021 11:21 AM	16	23.53	109.7	15.05	60.4	206.67	Auto
	5/13/2021 11:21 AM	16	23.53	109.75	15.05	60.4	206.67	Auto
	5/13/2021 11:21 AM	16	23.53	109.75	15.05	60.4	206.46	Auto
	5/13/2021 11:22 AM	16	23.53	105	20	65	207	Auto
	5/13/2021 11:22 AM	16	23.53	100	16	66	209	Auto
	5/13/2021 11:24 AM	16	23.58	109.7	15.05	60.4	206.52	Auto
	5/13/2021 11:24 AM	16	23.58	109.75	15.05	60.4	206.76	Auto
	5/13/2021 11:24 AM	16	23.58	109.675	15.05	60.4	206.76	Auto
	5/13/2021 11:24 AM	16	23.58	109.9	15.05	60.4	206.49	Auto
	5/13/2021 11:24 AM	16	23.53	109.7	15.05	60.4	206.61	Auto
	5/13/2021 11:24 AM	16	23.53	109.775	15.05	60.4	206.46	Auto
	5/13/2021 11:24 AM	16	23.53	109.825	15.05	60.4	206.67	Auto
	5/13/2021 11:24 AM	16	23.53	109.7	15.05	60.4	206.55	Auto
	5/13/2021 11:24 AM	16	23.53	109.75	15.05	60.4	206.52	Auto
	5/13/2021 12:30 PM	20	23.53	109.775	15.05	60.4	206.49	Auto
	5/13/2021 12:30 PM	20	23.53	109.725	15.05	60.4	206.73	Auto
	5/13/2021 12:30 PM	20	23.53	109.75	15.05	60.4	206.64	Auto
	5/13/2021 12:30 PM	20	23.53	109.8	15.05	60.4	206.46	Auto
	5/13/2021 12:36 PM	20	23.53	109.65	15.05	60.4	206.46	Auto
	5/13/2021 12:36 PM	20	23.53	109.65	15.05	60.4	206.67	Auto
	5/13/2021 12:37 PM	20	23.58	109.65	15.05	60.4	206.52	Auto

Date Range Select

5/12/2021 5/17/2021

12:00:00 AM 8:18:25 AM

- Discharge Rate
- Inlet Moisture
- Inlet Product Temperature
- Midgrain Temperature
- Outlet Moisture
- Outlet Product Temperature
- Plenum Air Temperature

Run

Total Records: 1906

Total Bushels: -1,000

Show Trend





Automation

CASLink Chat



Zach Revis

> I'm having trouble with my unload
What's the issue? <



Main Menu



RUN SCREEN



FILL

HOME

SETTINGS

TRENDS

ALARMS

STOP

DRYER OFF
RESTART

MIDGRAIN TEMP
79.2°F

METERING
20.0%
SETPOINT
20.0%
1175 BU/HR



INPUT SENSOR
0.0%
82.2°F

PLENUM
TEMP
79.7°F
SETPOINT
0.0°F

OUTPUT SENSOR
0.0%
73.1°F

TAKEAWAY

MUST START
FANS AND
FILL

0.0 IWC

RUN MODE

DRYER
MASTER
IDLE

TEMP+
AUTO

MANUAL

Custom Agri Systems Inc

CAS Platinum Plus Dryer Controller

Custom Dryer Suppression Systems

CAS Family of Companies

- Innovative products and services



SEE US AT BOOTH #

2720

Motion Amplification

Pepper Maintenance



Edward LaPreze

Pepper Maintenance

Director of Sales/Marketing





Pepper Maintenance®

“The Hottest Name in Reliability!”

Edward LaPreze

Level II Thermographer

Category II Vibration Analyst

Certified in Precision Alignment / Balancing

SMRP Member

Motion Amplification Certified

Motion Amplification - Unique features and benefits

- Measure deflection, displacement, movement and vibration
- Reveal movement not visible to the human eye
- Every pixel in the video becomes a sensor
- See the bigger picture
- Non-contact measurement Visualisation of vibration data
- Complementary Condition Monitoring tool
- Revolutionises ODS analysis
- Set up, acquire and visualise in minutes not days
- Applications: Up to your imagination!

Why is Visualization So Important?

- Imagine what you could do by visualizing faults in machinery, infrastructure, and human performance. You can look at numbers and analysis from tools like accelerometers, strain gauges and modelling software and still not be able to visualize what the problem is. Being able to see what is happening can change your perspective completely along with allowing more targeted and cost effective approach to fault analysis. There are tools to magnify an image or to offer point measurements on a machine or piece of infrastructure, but no real way to see what is happening live and over the whole asset until now. RDI offers the first non-invasive, simple, and cost effective way to visualize what is happening beyond what you can see with your eye.
- We aren't guessing at the motion or adding in artifacts, you are seeing the true microscopic motions of any object in the field of view.

How Does It Work?

- Motion Amplification's patented technology measures deflection, displacement, movement and vibration not visible to the human eye. RDI utilizes video camera technology in conjunction with proprietary software and processing algorithms to extract meaningful data. This technology turns every pixel in the camera's view into a sensor capable of measuring vibration or motion with high levels of accuracy.
- You can visualize the motion together with measuring and quantifying any structural assets that a camera can see. Motion Amplification is a proprietary video processing algorithm that detects subtle motion then amplifies that motion to a level visible with the naked eye which enhances the understanding of the components and interrelationships creating the motion.

Motion Amplification

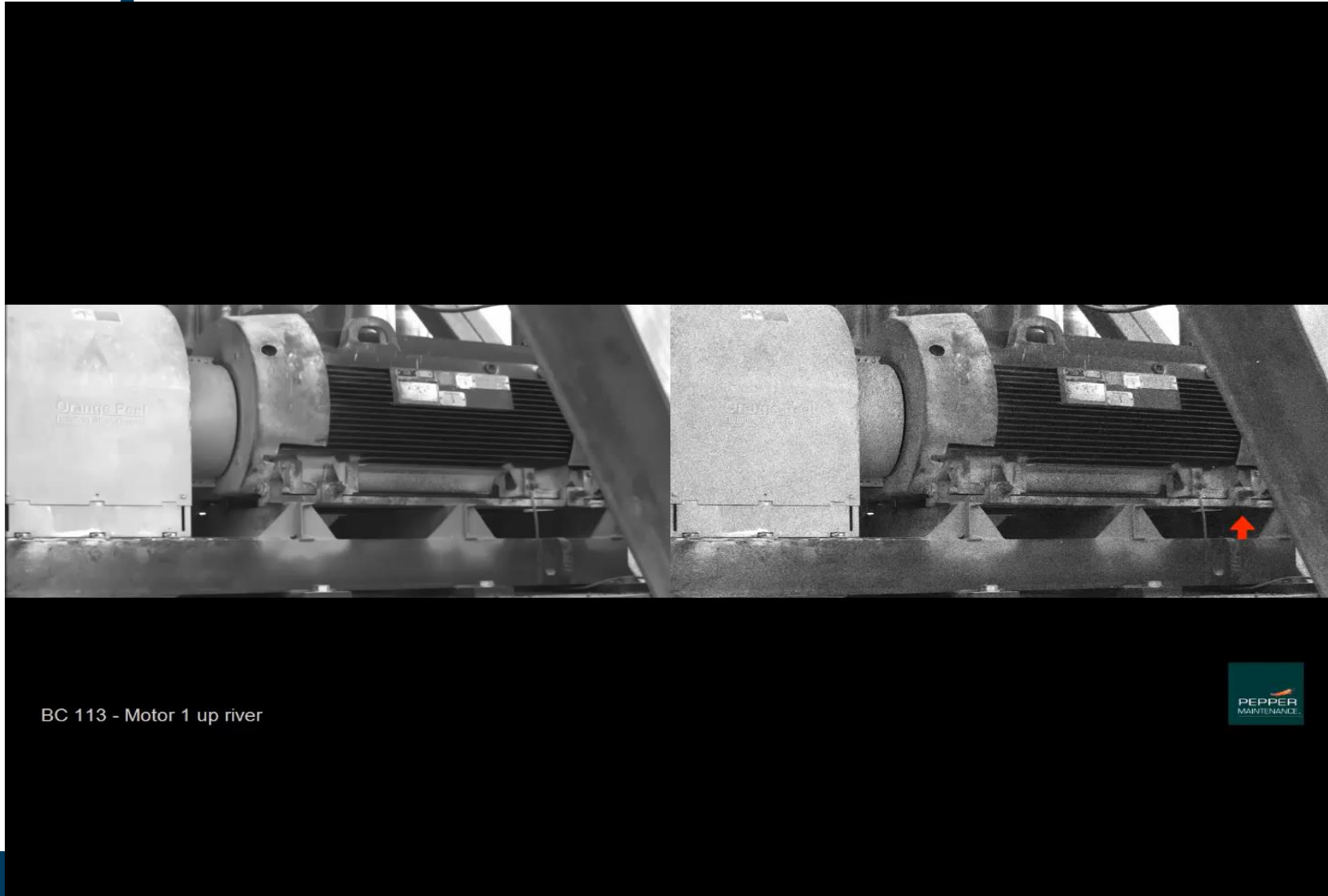

BC 113 - Motor 1 up river



Case Study

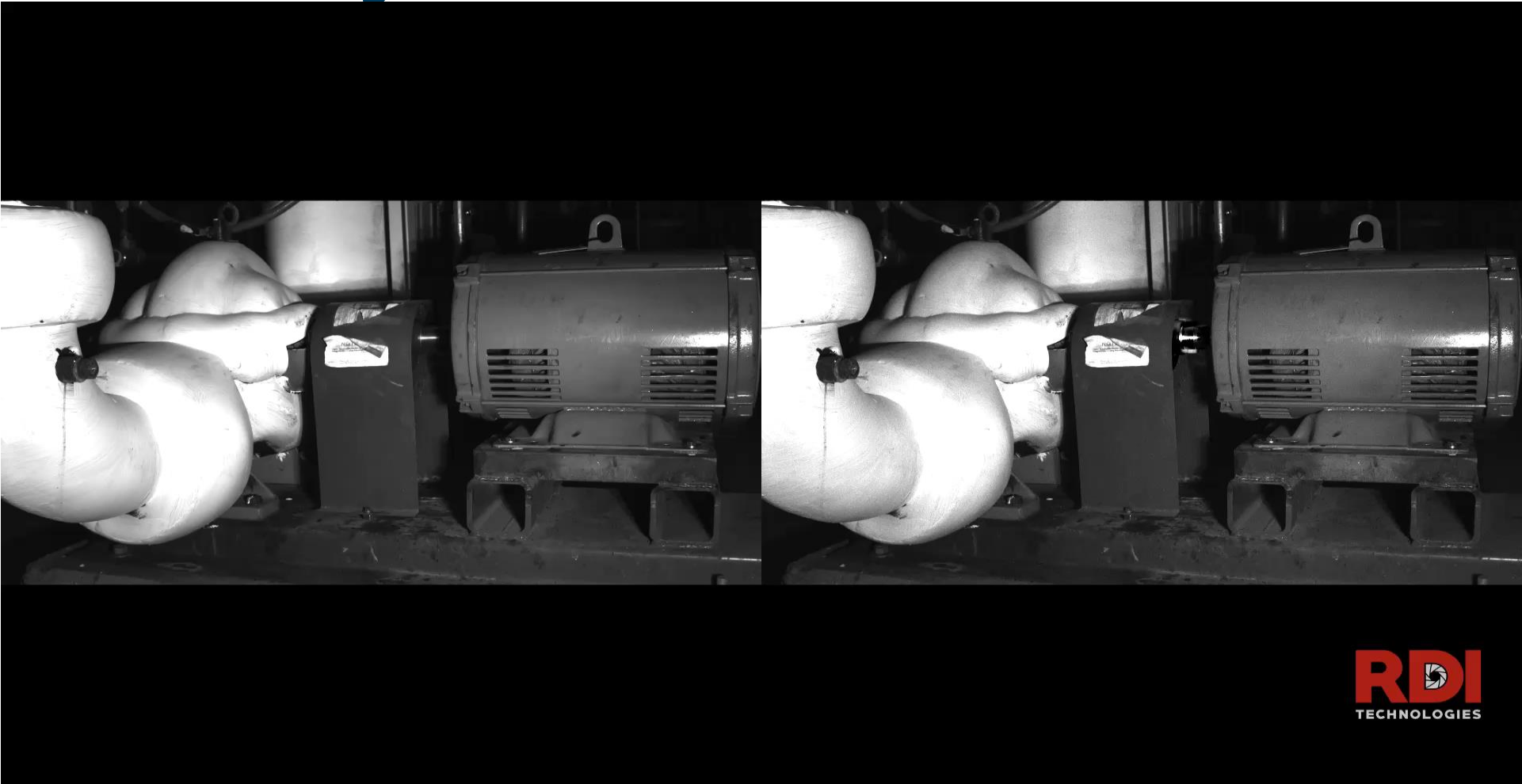

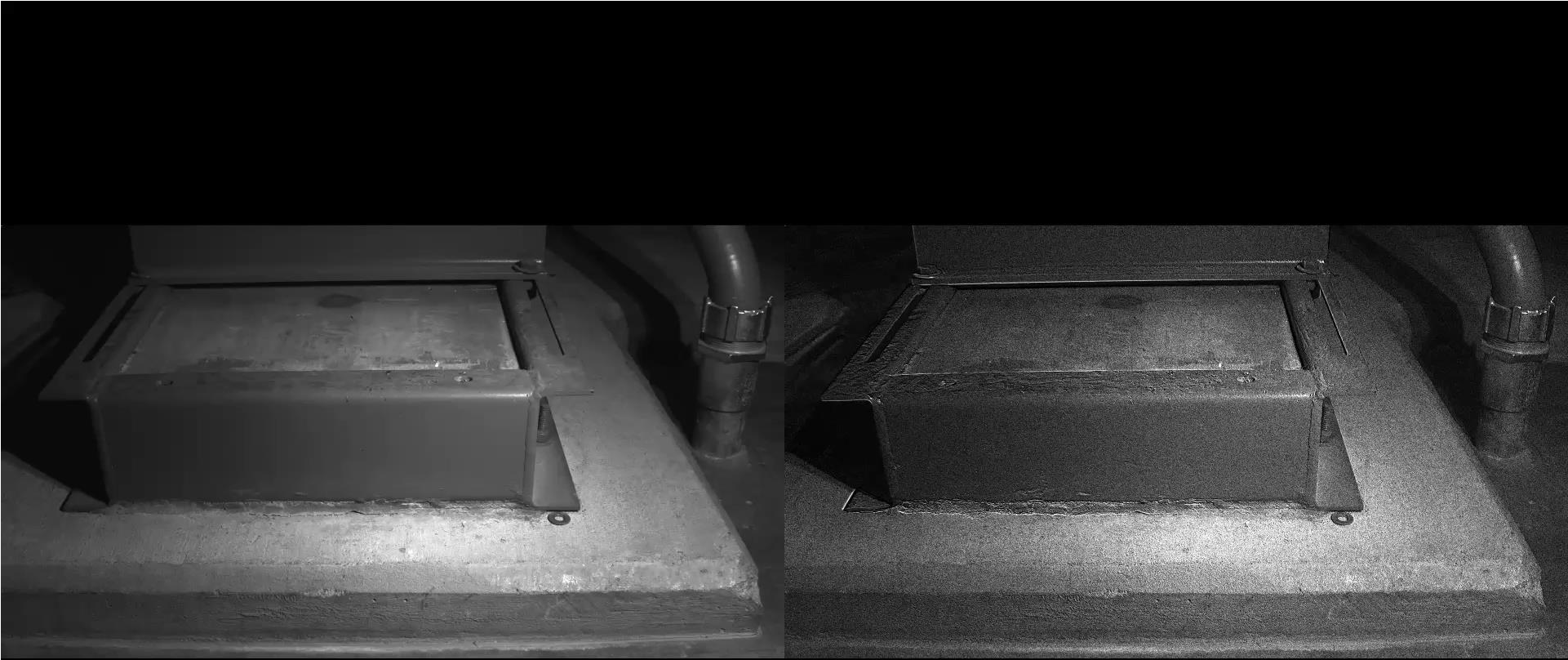

Pump 14





Fert Belt 18



The P - F Curve

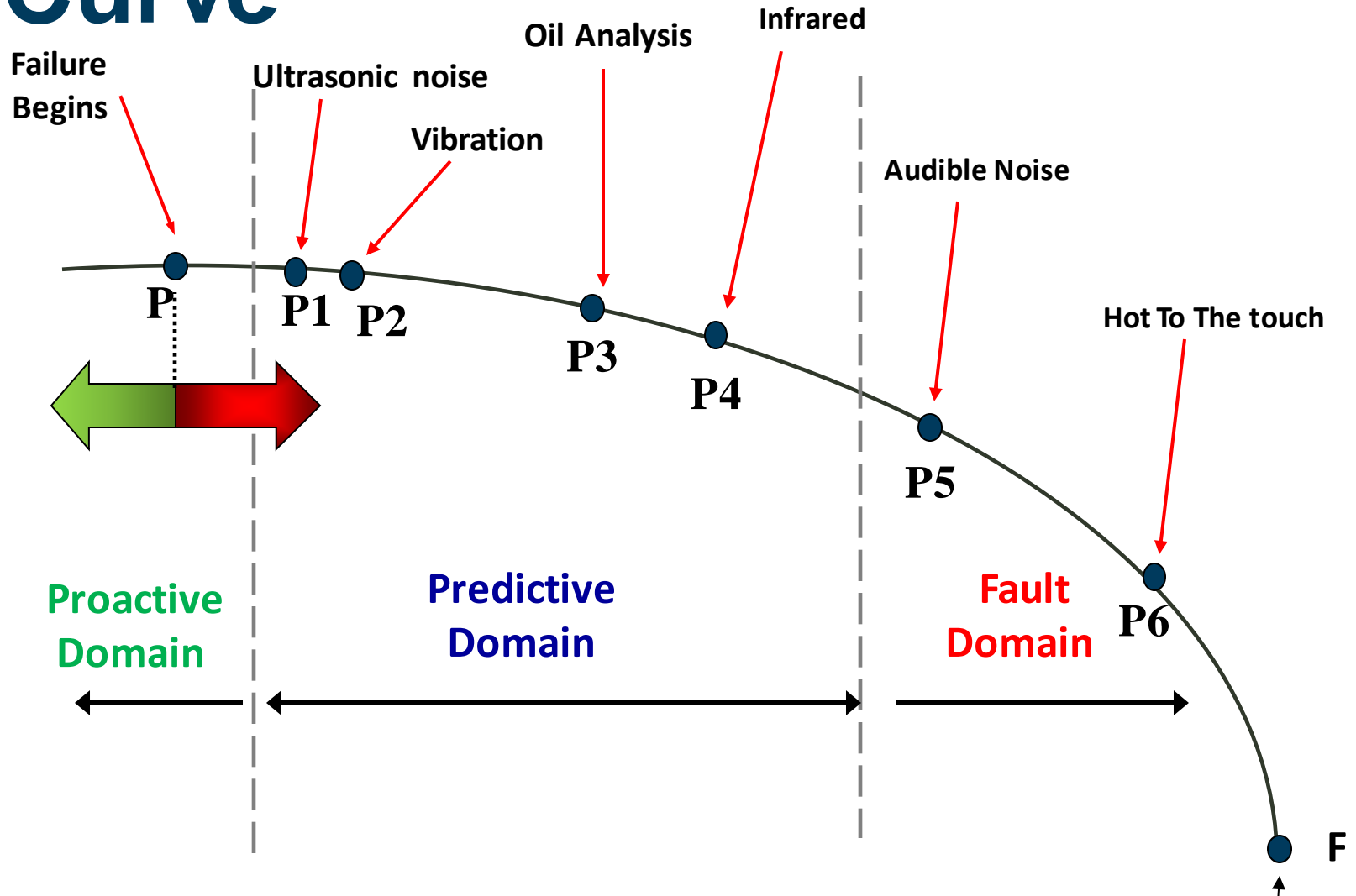

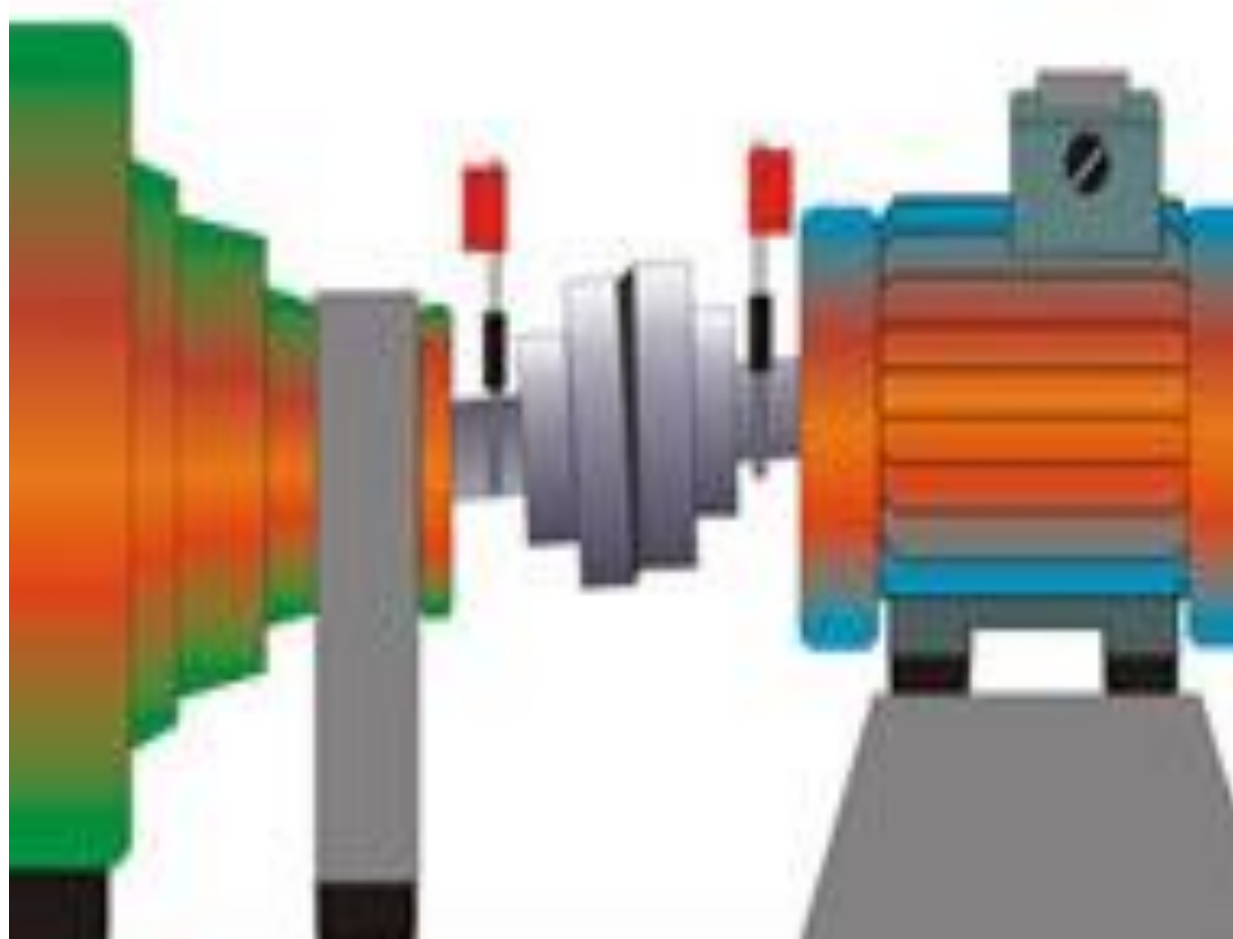

Questions?

Advance Dust Monitoring The DumoPro

Arncos Safety – Sintrol - SynFab



John Korpi

Sintrol

Director of Sales and Marketing



*Partnered
With*





Dust Challenges

- Fires
- Explosions
- Health & Hygiene
- Equipment Failures
- Nuisance Dust





Challenges

- Wide range of sources
- Large footprint
- Difficult to monitor
- Difficult to manage
- Continuous changing footprint



DumoPro Dust Detector



- Real-time 24/7 dust monitoring
- Low maintenance
- Long term trend monitoring



DumoPro Dust Detector



- No sample handling required
- Automatic setup procedure
- Internal self-monitoring fail-safe operation
- Monitors trends and unexpected events







DumoPro Dust Detector



- Class II, Div 1, Groups E,F,G

- IP66

- Detection limit from 0,1mg/m³

 Ruusilantie 15 FIN-00300 HELSINKI Made in Finland	DumoPro Ex P???-???-??? IP66 03. 12 2021
 	Power: 24 VDC --- 10 W DC/AC IEC/ATEX:  II 1 D Ex ia IIIC T ₂₀₀ 93C Da US: Zone 20 AEx ia ta IIIC T93C Da CAN: Ex ia ta IIIC T93C Da US/CAN: Class II, Div 1, Groups E,F,G IS Probe, Fan and Antenna Ta: -30C to + 60C SCCR: DC 300A
E212608X ExVeritas 21ATEX1109X IECEX EXV 21.0087X	SEE MANUAL FOR SPECIFIC CONDITIONS OF USE



Real-time 24/7 Dust Monitoring

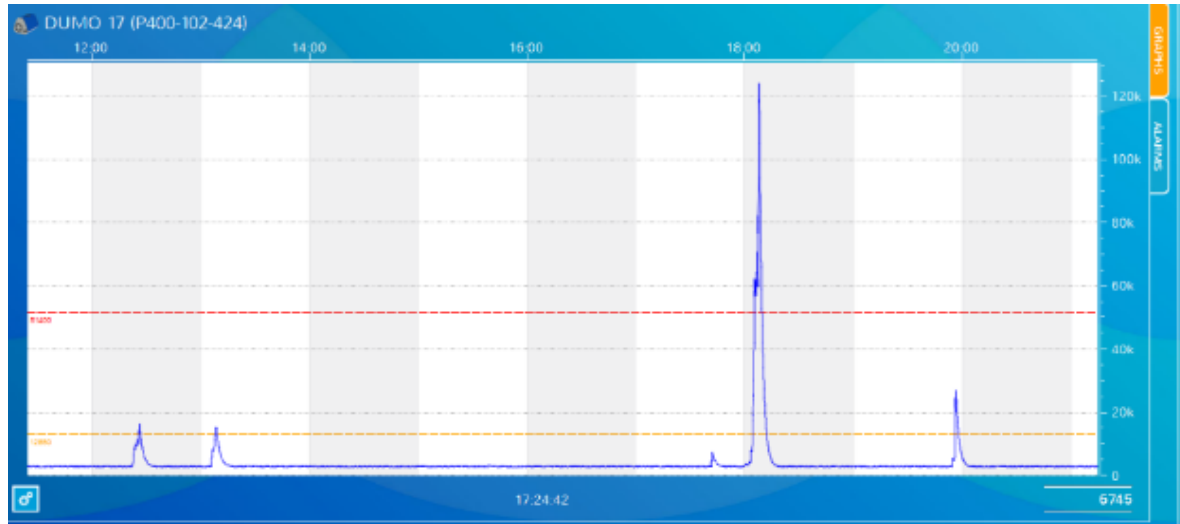

- Current dust level
- 1st Alarm – 5X average baseline
- 2nd Alarm – 20x average baseline

- Dust levels visible in real time
- Allows quick response to dust events
- Supports the mandatory compliance monitoring to pinpoint source
- Trigger local sound or siren if dust levels increase above set levels



Typical Application Points

- Receiving tunnels
- Processing Rooms
- Milling areas
- Silo skirts
- Mixing rooms
- Conveyor lines
- Head houses
- Hazardous location supervision

- *Dust detection for unwanted events





Tough & Sensitive

- Confidence in dust handling and management
- Help mitigate the risk for dust explosions
- Promote good housekeeping practice
- Continuous real-time information of process



Visit Us At Booth 1914



- Live demonstrations at Arnco Safety booth during Expo
- Let's discuss your operation
- We will be presenting at the Innovation Station #4 –
Monday 10:30AM – 11:15AM



Tsunami Gate[™] & Tsunami Hatch[™]

The Greenbrier Companies



Peter Jones

The Greenbrier Companies

SVP, Product Development and Automation





THE GREENBRIER COMPANIES

Tsunami Gate™ & Tsunami Hatch™



US Patent #10906561 & Patent Pending #16/743,743 & 17/001,949

Unloading a Grain Car....

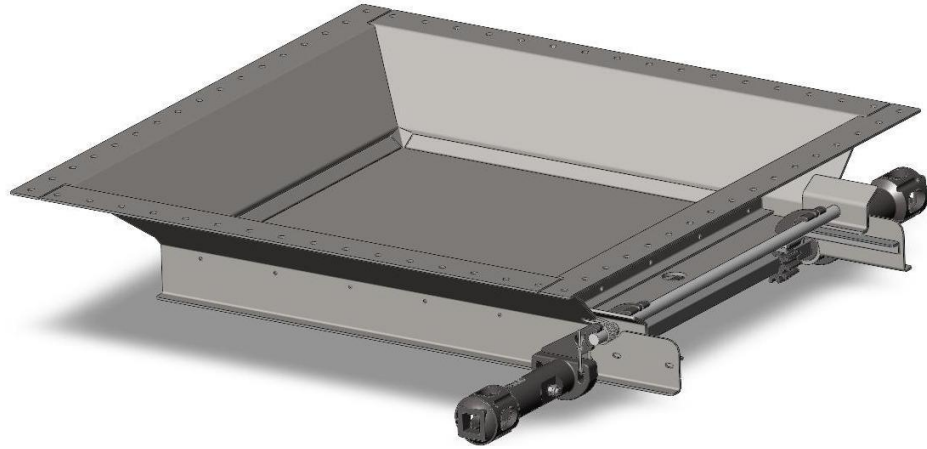

Manual

Power Assisted

Automated

Vibrator



Is the 30" x 30" gate a "waste of space"?

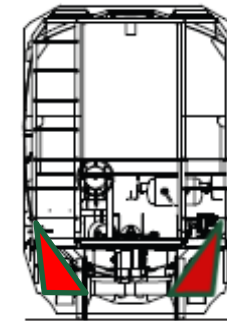
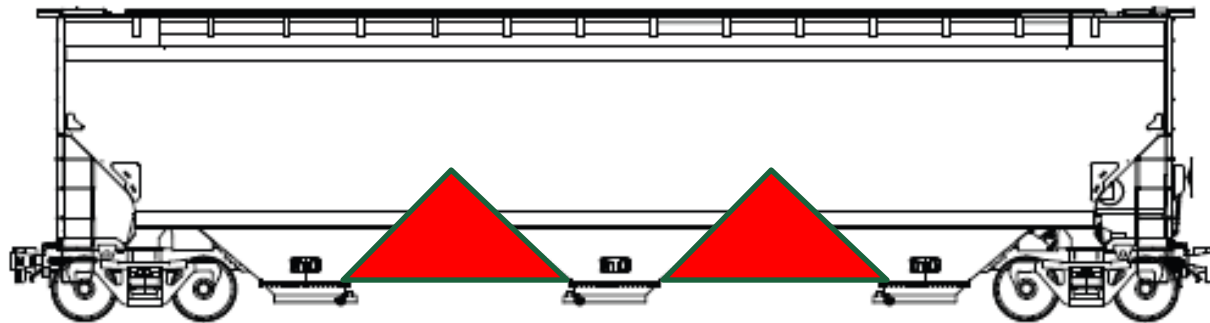

If we utilize more of the space between the trucks, we can shorten the length of the car.



Same Capacity, Shorter Car....

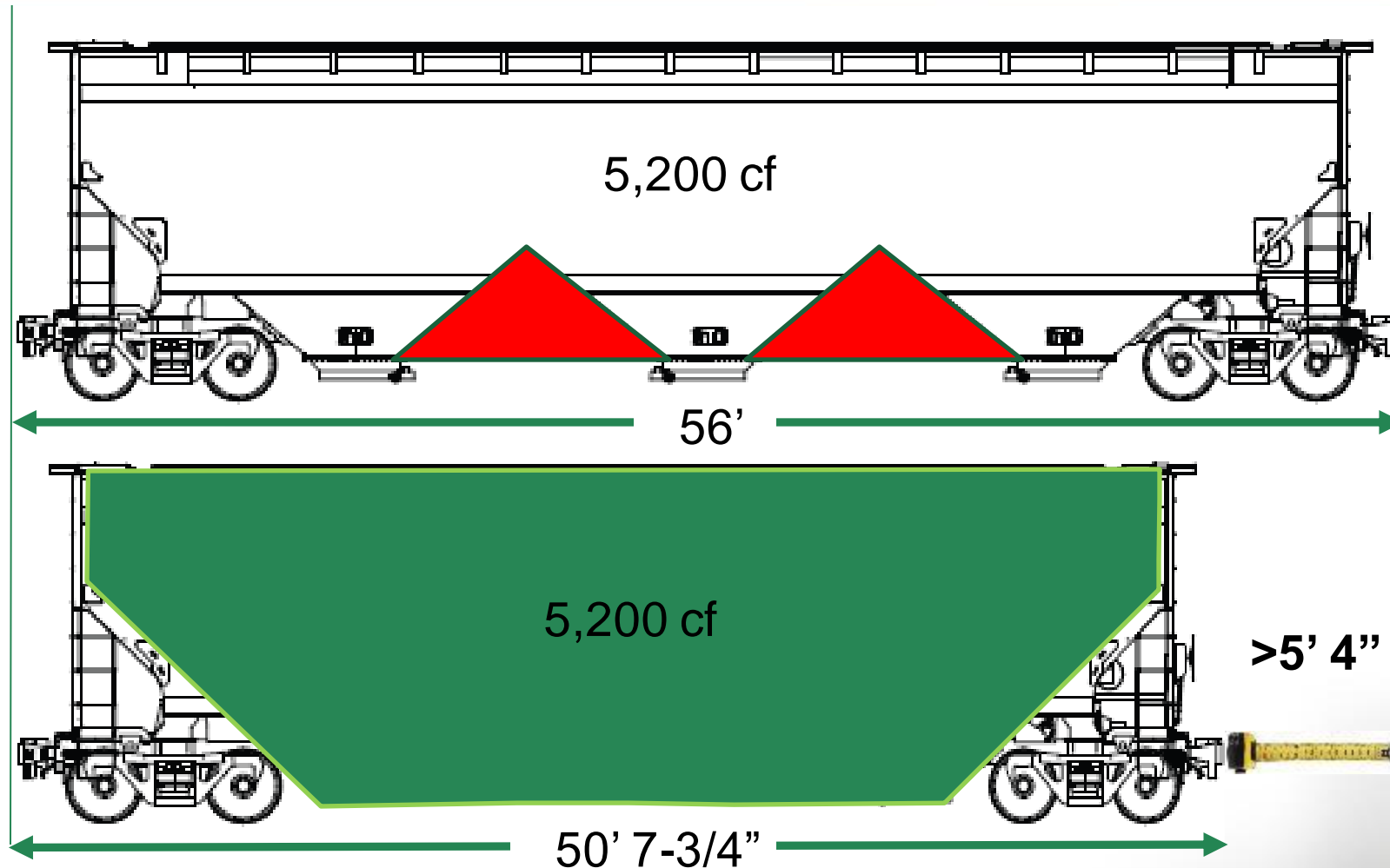

5,185cf Grain Car with Tsunami-Gate™



US Patent #10906561 & Patent Pending #16/743,743 & 17/001,949

Tsunami Gate in Action

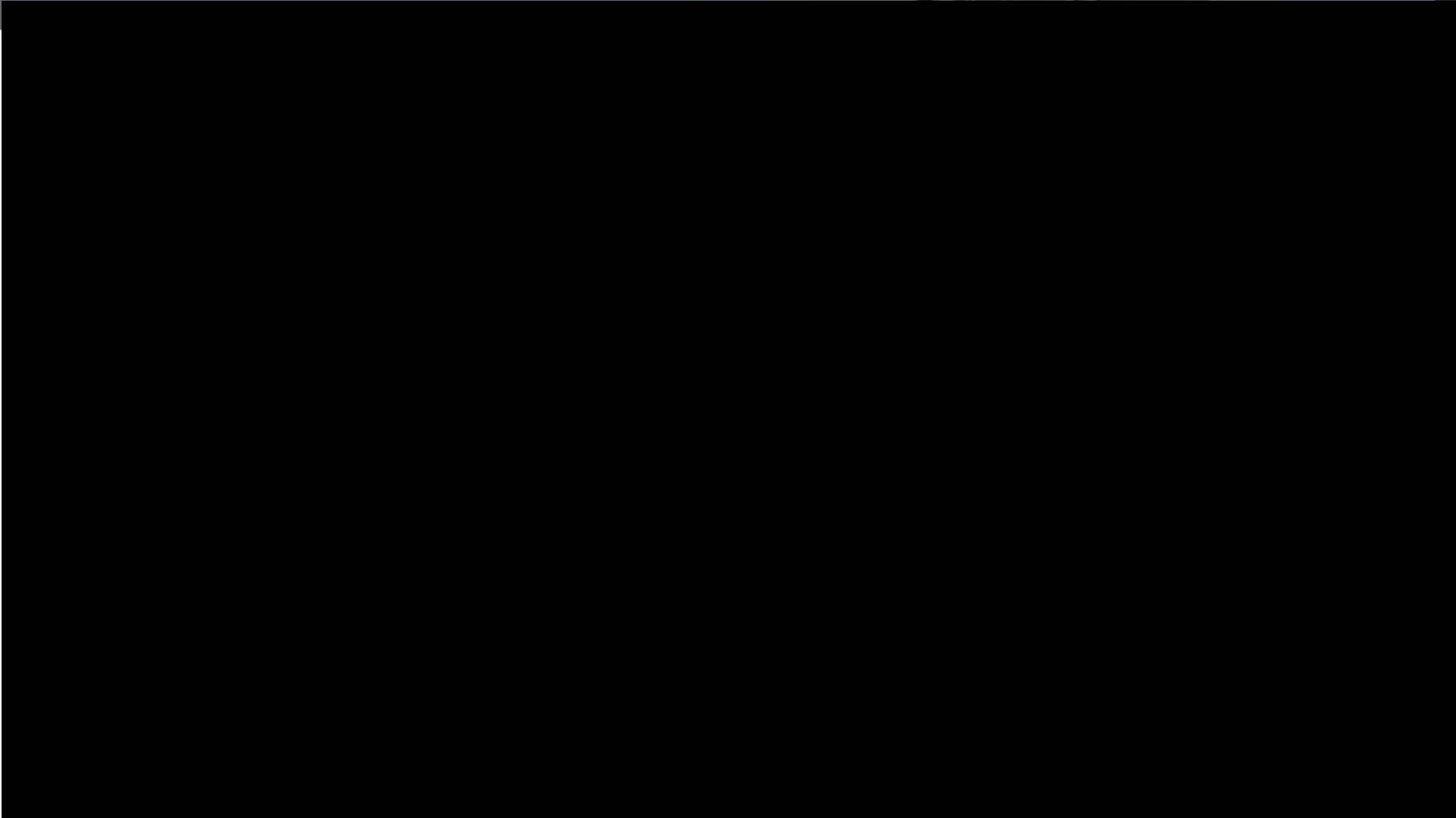

US Patent #10906561 & Patent Pending #16/743,743 & 17/001,949

Operation: Connect 90-100psi Air Supply



Note: Air Supply can be connected from either side of the car.



Operation: Open & Close Discharge Gates



Push Handle to Open



Pull Handle to Close

Notes:

1. Operating Handles are located on either side of the car.
2. Disconnect and vent the air before releasing the car into traffic.



Loading a Grain Car....

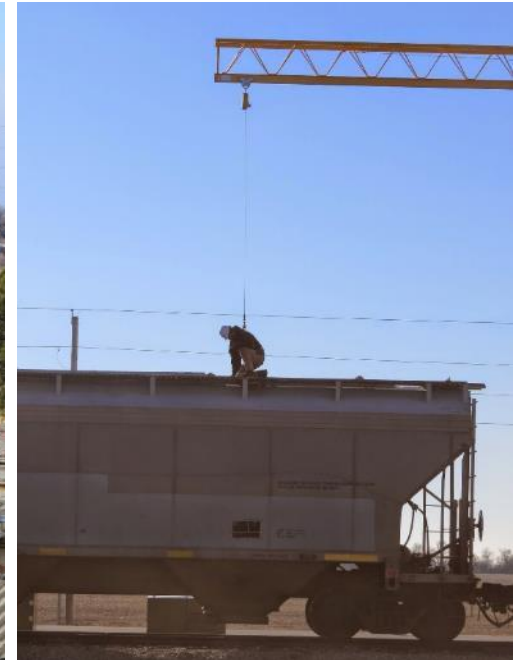

Tsunami Hatch™

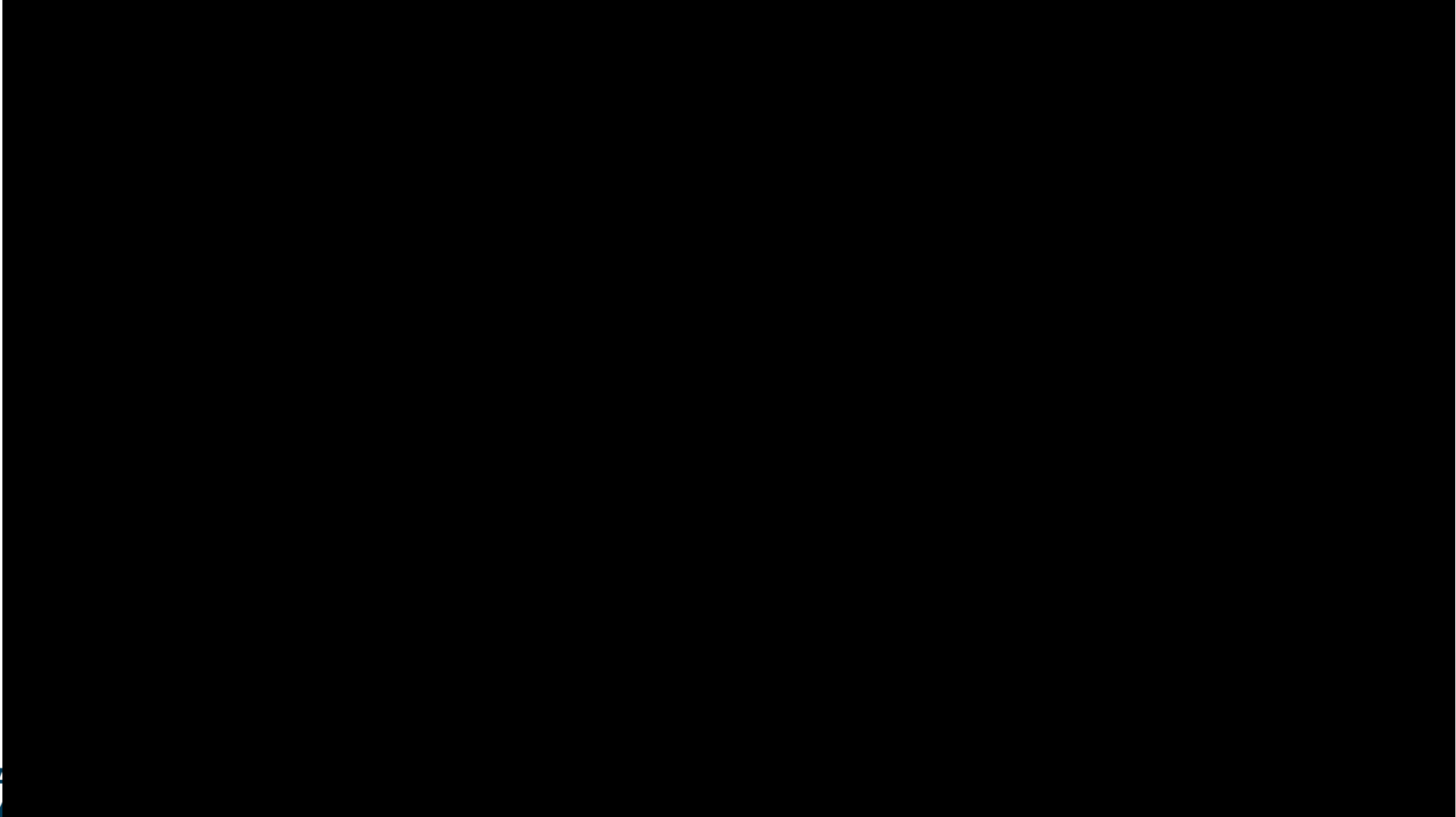

US Patent #10906561 & Patent Pending #16/743,743 & 17/001,949

Installation @ Eagle Railcar, Washington IN 10/25/20



US Patent #10906561 & Patent Pending #16/743,743 & 17/001,949

Inspection @Cargill, Milford, IN Terminal 3/26/21



US Patent #10906561 & Patent Pending #16/743,743 & 17/001,949

Benefits of Tsunami Gate™ & Hatch™



- 5' to 6' shorter than current grain car designs
- Allows >12 additional cars per train (129 cars vs. 117)
 - >10% improvement in Tons/unit length
- Improved dynamic ride performance.
- Aerodynamic Performance = 57% Drag Reduction.
- Discharge time of >30 seconds.
- Automated Loading/Unloading improves worker safety.
- Enables Continuous or Circus Loading/Unloading.
- Gate Testing to AAR S-233 (September 2018)
- Hatch AAR S-60 Conditional Approval (Dec 2022)



Covered Hopper Automation



Thank you for your time!



Grain Weevil

A GRAIN BIN SAFETY AND MANAGEMENT ROBOT



CHAD JOHNSON

Grain Weevil Corporation

CEO





Doing the Jobs that No Worker Should!

- Worker Well-Being
- Grain Quality Management
- Workflow Efficiency

Grain Weevil

A GRAIN BIN SAFETY AND MANAGEMENT ROBOT

For more information visit us at www.grainweevil.com

Or email: chad@grainweevil.com

Protecting Grains with Insect Protectants

Central Life Sciences



Dannis Warf

Central Life Sciences

Regional Manager – Cornbelt Region





GEAPS EXCHANGE 2022 New Grain Protectants

- Dannis Warf – Central Life Sciences





A **new** liquid concentrate formulation featuring 3-in-1 insect control with an adulticide, an insect growth regulator (IGR) and a synergist.

DELTA METHRIN GROUP 3A INSECTICIDE

Gravista[™]

Insecticide

Combination insect growth regulator, synergist and adulticide
PROTECTS STORED GRAINS, SEEDS, GRAIN BINS AND WAREHOUSES (INDOOR AND PERIMETER* TREATMENTS) AGAINST DAMAGE FROM INDIAN MEAL MOTH, SAWTOOTHED GRAIN BEETLE, RED FLOUR BEETLE, RICE WEEVIL, MAIZE WEEVIL, AND OTHER LISTED PESTS

- Three-way insect control
- For use on grains, empty bin and perimeter* treatment
- Long residual control
- Kills listed adult insects and exposed larvae
- May be diluted with water or oil
- Miscible in dust-controlling oils

ACTIVE INGREDIENTS:

Deltamethrin.....	1.20%
Piperonyl butoxide	33.30%
S-Methoprene.....	2.85%
OTHER INGREDIENTS:	62.65%
TOTAL:	100.00%

Contains 0.18 dltamethrin per gallon. Contains 0.119 lb S-Methoprene per gallon.
Contains 1.67 lb piperonyl butoxide per gallon.
*Not for use in California

**KEEP OUT OF REACH OF CHILDREN
WARNING**
SEE BACK PANELS FOR ADDITIONAL PRECAUTIONARY STATEMENTS

NET CONTENTS:
2.5 GAL (320 FL OZ)

3002916



GRAVISTA® INSECTICIDE FEATURES

- Three active ingredients
- Broad-spectrum and long-term residual control
- On-grain, empty-bin and perimeter treatment
- For use on wheat, corn, rice and other labeled grains and seeds
- Water, oil, and dust-controlling oils dilutable formulation
- CODEX approved for cereal grains





A **new** formulation that gives a boost to post-harvest insect control.



CENTYNAL™ SYNERGIZED FEATURES

- Two active ingredients
 - Deltamethrin 1.2%
 - Piperonyl butoxide 33.3%
- Tough on hard to control stored product insects
- Rescue application impact
- CODEX approved for cereal grains
- May be tank mixed with other products
- For use on wheat, corn, rice and other labeled grains and seeds





Combination insect growth regulator, synergist and adulticide used as a fog or space spray.

INSELUX™

FOG & MILL SPRAY

FOGGING AND SPACE SPRAY FOR USE IN FLOUR MILLS, FEED MILLS, WAREHOUSES, BARNs, FOOD HANDLING ESTABLISHMENTS, AND OTHER STORAGE FACILITIES

- Combination insect growth regulator, synergist and adulticide
- Kills stored product pest adult insects and exposed larvae
- Breaks insects' life cycles of stored product pests
- For use with mechanical thermal or compressed air fogging systems or space spray

ACTIVE INGREDIENTS:

Piperonyl Butoxide*	1.5%
Pyrethrins	0.3%
S-Methoprene	0.3%

OTHER INGREDIENTS:	97.9%
TOTAL:	100.0%

*butylcarbitol(6-propylpiperonyl) ether and related compounds

300530703

**KEEP OUT OF REACH OF CHILDREN
CAUTION**

SEE BACK PANELS FOR ADDITIONAL PRECAUTIONARY STATEMENTS AND DIRECTIONS FOR USE

NET CONTENTS:
1 GAL (128 FL OZ)



INSELUX™ FOG & MILL SPRAY

- Three active ingredients:
 - Piperonyl butoxide 1.5%
 - Pyrethrins 0.3%
 - S-Methoprene 0.3%
- Contains an insect growth regulator, synergist and adulticide
- For use with mechanical, thermal or compressed air fogging systems or space spray
- Concentrated insecticide, IGR and Synergist for use straight or diluted
- Broad label applications for a wide variety of target sites. Mills, warehouses, food handling facilities, animal feed, etc.

For additional information
visit us at:

Booth #1511



BUG FREE
GRAINS
Stored Product Solutions

www.BugFreeGrains.com

7 Ways Agriculture Companies Can Stop Cyber Attacks

Stoneridge Software/Levridge



David Ruelle

Stoneridge Software\Levridge

VP of Sales and Marketing



Ransomware & Leakware

- Criminals obtain access to the network and install a program that locks access to everything on the network and encrypts files
 - Will only release the keys once ransom is paid
 - Only recourses are to wipe machines and restore data or pay the ransomware
 - Ransom is paid using cryptocurrency so the destination is not traceable
- Ransomware with a threat to expose all the data if the ransom is not paid



7 Prevention & Remediation Steps

1. Invest in Cyber-Security Insurance with ransomware protection
2. Back up all your data to the cloud and another offline location and make sure you have practiced restoring that data
3. Set up multi-factor authentication for your key applications
4. Install phishing prevention software for email
5. Install and maintain a quality firewall with proper preventative services
6. Remove admin privileges on desktops for installing software locally
7. Train your team regularly on how to prevent attacks and identify phishing emails

Back Up Your Data

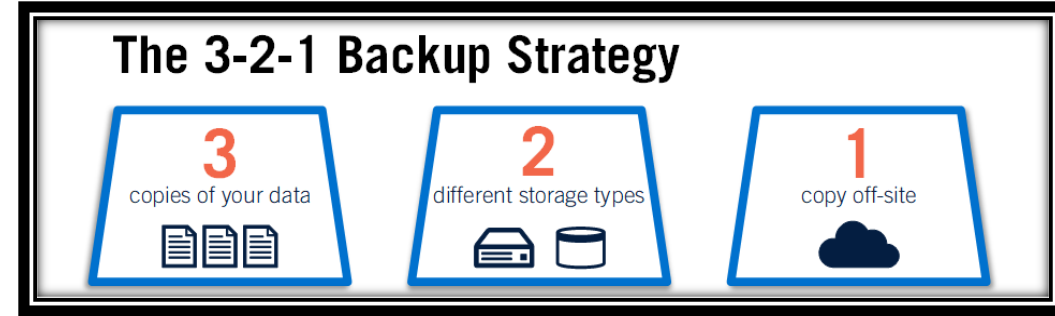

What data should I back up?

- All core transactional systems – document libraries, hard drive files, email, ERP, CRM, Active Directory

How frequently should I back it up?

- Daily is the best practice – ERP/CRM you may want to back up hourly if you have significant transaction volume
- Practice 3-2-1 backup strategy

Are there tools that help with this?

- Cloud backups most recommended
- On-premise backup tools like Veeam

Multi-Factor Authentication

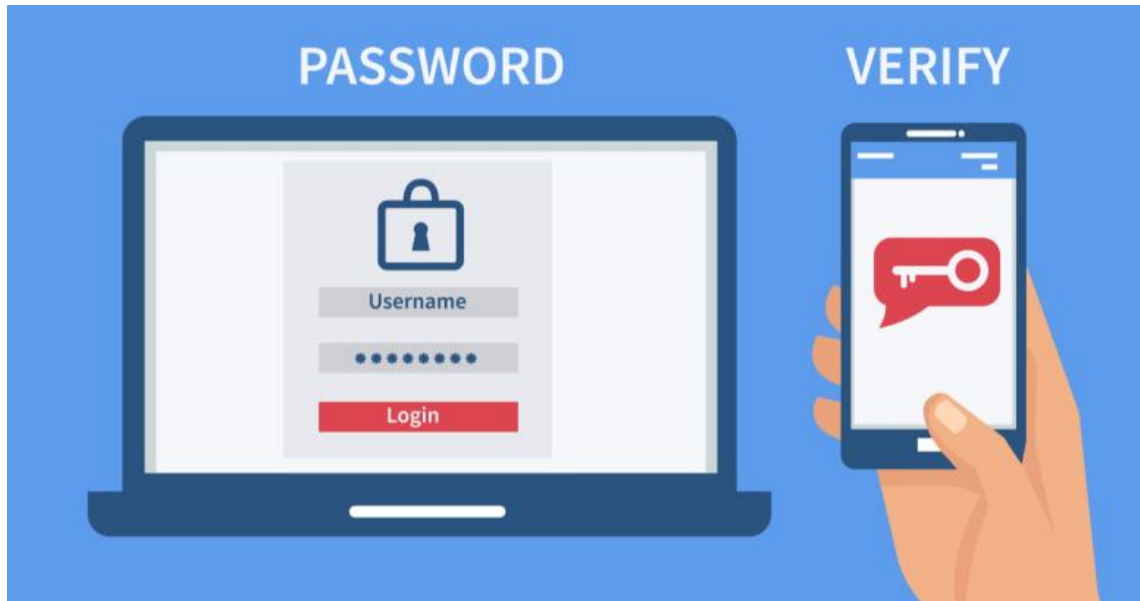

What is it?

- Requiring 2 or more steps to log into a cloud-hosted application
- Mostly commonly it's the combination of a password and a text to your phone

How do you set it up?

- In Office 365, it's a global setting or it can be applied on particular accounts
- [Microsoft Documentation link](#)

Other things to keep in mind

- Good idea to use a password vault – we use Keeper internally
- Develop a plan for employees who leave the company; reset their passwords right away and disable their ability to log in

Key things to do right away

- If you are on Exchange On-Premise, get off it right away
- Store your files on OneDrive – you get 1 TB of storage in most plans so everyone's content is automatically backed up
- Buy a password vault for your team so they can store their passwords centrally (we use Keeper Security)
- Make sure you have a good off-boarding strategy for people leaving the company
- Check out Government resources to learn more:
 - Stop Ransomware website: [Stop Ransomware | CISA](#)
 - Don't Wake Up to Ransomware video: [Don't Wake Up to a Ransomware Attack](#)
 - Cybersecurity & Infrastructure Security Agency YouTube: [CISA - YouTube](#)

Questions?

Stoneridge Software



- Thank you



FlakeBoss

Feed Yard Industrial Solutions



Eric Roth

Feed Yard Industrial Solutions

Hazardous Monitoring Group Supervisor



FLAKE BOSS

ADVANCED FLAKING CONTROL

Increasing Commodity Value with
Automation





Why FlakeBoss at my facility-

- Large protein producers have advanced feed value by utilizing automation with flakes and pellets
- Processing current inventory adds value to the commodity immediately
- New market potential for current commodity inventory at a higher value following processing
- Consistent daily revenue by partnering with local protein producers

The screenshots display the following information:

- South Flaker Control:** Shows Master Control Setpoint at 210 Degrees F, Zone Enable, Zone Setpoint, Valve Status, and Valve Control for multiple zones. It also includes a Cook Cycle control and a table of temperatures for ZONE 4 and ZONE 5.
- North Flaker Control:** Shows Master Control Setpoint at 200 Degrees F, similar zone controls, and a table of temperatures for ZONE 1 through ZONE 6.
- Boiler 1 Diagnostics:**

LMV PHASE	12.0	LMV ERROR CODE	63.0
LMV FUEL ACTUATOR	0.3	LMV DIAGNOSTIC CODE	63.0
LMV AIR ACTUATOR	0.3	LMV ERROR CLASS	5.0
LMV CURRENT LOAD	0.0	LMV ERROR PHASE	60.0
LMV CURRENT SETPOINT	100.0	LMV TEMP LIMIT OFF THRESHOLD	203.0
LMV ACTUAL VALUE	110.0	LMV HOURS CONNECTED TO POWER	410.0
LMV FLAME SIGNAL	0.0	LMV TOTAL BE SETS	302.0
LMV STARTUP COUNTER	302.0	LMV TOTAL FIXED	302.0
LMV HOUR COUNTER	89.0	LMV TOTAL LOCKOUTS	18.0
- Boiler 2 Diagnostics:**

LMV PHASE	10.0	LMV ERROR CODE	63.0
LMV FUEL ACTUATOR	0.3	LMV DIAGNOSTIC CODE	63.0
LMV AIR ACTUATOR	33.3	LMV ERROR CLASS	5.0
LMV CURRENT LOAD	0.0	LMV ERROR PHASE	60.0
LMV CURRENT SETPOINT	100.0	LMV TEMP LIMIT OFF THRESHOLD	203.0
LMV ACTUAL VALUE	109.0	LMV HOURS CONNECTED TO POWER	405.0
LMV FLAME SIGNAL	0.0	LMV TOTAL BE SETS	405.0
- Boiler Pressure and Load Graphs:** Two line graphs showing BOILER PRESSURE and BOILER LOAD over time for both Boiler 1 and Boiler 2.
- Boiler Status:** A 'BURNER STANDBY' indicator and a table showing SP (100.0), PV (110.0), and CV (0.0).
- Actuator Gauges:** Three circular gauges showing GAS ACTUATOR (0.3), AIR ACTUATOR (33.3), and ACTUAL PRESSURE (109.0).

FLAKE BOSS

ADVANCED FLAKING CONTROL

Challenges with feed processing-

- Challenging to properly set and adjust controller based on incoming ingredients
- Multiple customers demanding different blends and feed products
- Manually configured machines often lack consistency
- Demand for high quality feed is high while cost to produce small amounts of processed feed is higher
- Quality processed feeds often require a seasoned labor force to produce

The screenshot displays the FLAKE BOSS control interface, which is divided into several sections:

- SOUTH FLAKER:** Shows a Master Control Setpoint of 210 Degrees F. It includes a table of Zone Setpoints (208, 209, 209, 209, 209 Degrees F) with OK and OPEN/CLOSE buttons. Below this are Start Time (2 HRS, 45 MIN) and Alarm Setpoint (73.66 PSI) controls.
- NORTH FLAKER:** Shows a Master Control Setpoint of 207 Degrees F. It includes a table of Zone Setpoints (207, 204, 204, 204, 204 Degrees F) with OK and OPEN/CLOSE buttons. Below this are Start Time (2 HRS, 45 MIN) and Steam Pressure (29.90 PSI) controls.
- Boiler 2:** Features a graph for BOILER PRESSURE and BOILER LOAD, a BURNER STANDBY indicator, and a diagnostic table with values for LMV FUEL ACTUATOR (0.3), LMV AIR ACTUATOR (0.3), LMV CURRENT LOAD (0.0), LMV CURRENT SETPOINT (100.0), LMV ACTUAL VALUE (110.0), LMV FLAME SIGNAL (0.0), LMV STARTUP COUNTER (302.0), LMV HOUR COUNTER (69.0), LMV ERROR CODE (63.0), LMV DIAGNOSTIC CODE (63.0), LMV ERROR CLASS (5.0), LMV ERROR PHASE (60.0), LMV TEMP LIMIT OFF THRESHOLD (203.0), LMV HOURS CONNECTED TO POWER (410.0), LMV TOTAL RESETS (302.0), and LMV TOTAL LOCKOUTS (18.0).
- Boiler 1 Diagnostics:** A diagnostic table with values for LMV FUEL ACTUATOR (0.3), LMV AIR ACTUATOR (0.3), LMV CURRENT LOAD (0.0), LMV CURRENT SETPOINT (100.0), LMV ACTUAL VALUE (110.0), LMV FLAME SIGNAL (0.0), LMV STARTUP COUNTER (302.0), LMV HOUR COUNTER (69.0), LMV ERROR CODE (63.0), LMV DIAGNOSTIC CODE (63.0), LMV ERROR CLASS (5.0), LMV ERROR PHASE (60.0), LMV TEMP LIMIT OFF THRESHOLD (203.0), LMV HOURS CONNECTED TO POWER (410.0), LMV TOTAL RESETS (302.0), and LMV TOTAL LOCKOUTS (18.0).
- Boiler 2 Diagnostics:** A diagnostic table with values for LMV FUEL ACTUATOR (0.3), LMV AIR ACTUATOR (33.3), LMV CURRENT LOAD (0.0), LMV CURRENT SETPOINT (100.0), LMV ACTUAL VALUE (109.0), LMV ERROR CODE (63.0), LMV DIAGNOSTIC CODE (63.0), LMV ERROR CLASS (5.0), LMV ERROR PHASE (60.0), LMV TEMP LIMIT OFF THRESHOLD (203.0), LMV HOURS CONNECTED TO POWER (405.0), and LMV TOTAL LOCKOUTS (18.0).

FLAKE BOSS

ADVANCED FLAKING CONTROL



The bridge to profitability in feed-

- FlakeBoss platform is designed for all feed processing varieties
- Advanced ingredient control and consistency
- No additional labor force needed for quality daily output on demand
- Rapid blend change for differing customer demands
- Plant wide automation capability
- Reporting of all key data points on input, process, and delivery
- 24/7 Technical Support





More than Just Feed-

- Advance your current conveyance automation with seamless integration
- Utilize advanced hazard monitoring reporting and controls for increased safety
- Develop stronger preventative maintenance strategies with DataBoss system monitoring and reports
- Centralize plant control and maximize facility operations



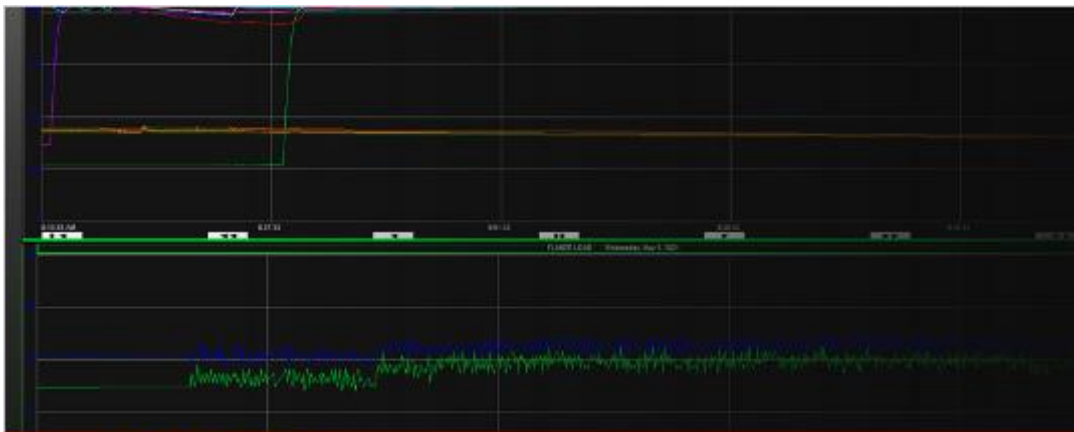

The control interface displays a schematic of the feed processing system. It includes two softeners (SOFTENER 1 and SOFTENER 2), a make-up water flowmeter, and a hard water analyzer. Each softener has a status indicator (ACTIVE) and displays gallons in run cycle and total gallons. The make-up water flowmeter shows a reading of 25.18. The hard water analyzer shows a reading of 20 PPM. Below the schematic is a data table with various system parameters.

SOFTENER 1 STATUS	ACTIVE	INCOMING WATER PRESSURE	0
SOFTENER 1 GALLONS IN RUN CYCLE	0	WATER FLOW METER	0
SOFTENER 1 TOTAL GALLONS	0	DAILY WATER TOTAL	0
BOILER 1 TDS	499	WATER ANALYZER STATUS	20 PPM
BOILER 1 SKIMMER VALVE POSITION	0	FEEDWATER PUMP 1	0
SOFTENER 2 STATUS	ACTIVE	FEEDWATER PUMP 2	0
SOFTENER 2 GALLONS IN RUN CYCLE	0	FEEDWATER PUMP 3	0
SOFTENER 2 TOTAL GALLONS	0	HEAT RECOVERY PUMP 1	0
BOILER 2 TDS	470	HEAT RECOVERY PUMP 2	0
BOILER 2 SKIMMER VALVE POSITION	0	MAKEUP TANK TEMPERATURE	0

How does this fit my operation?-

- Complete build of new feed processing system.
- Retrofit of existing feed processing system with FlakeBoss advanced automation and machine control



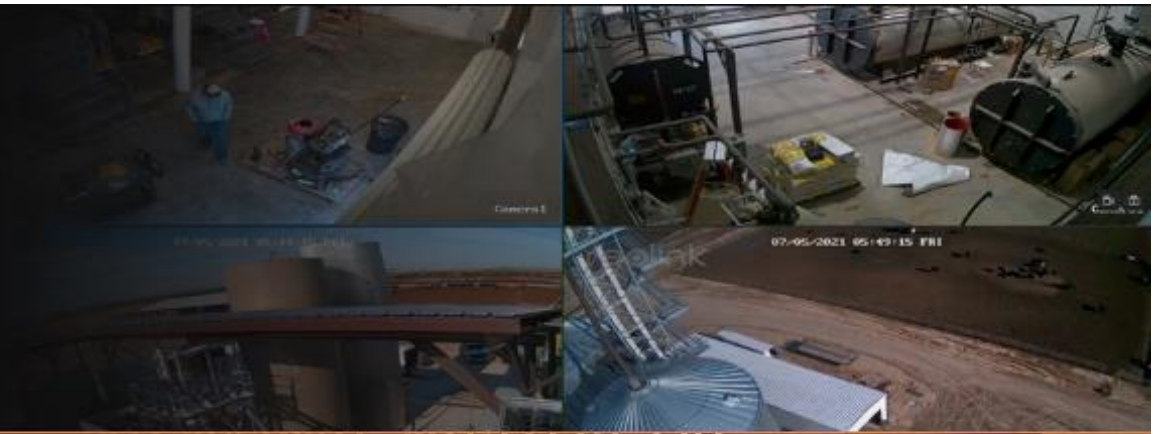

FlakeBoss Support-

- Controls and sensor support team
- 24/7 Engineering and IT Support
- Dedicated IT Support Team
- Flaking and Pellet Consulting Services
- Complete Mill Design and Build Services
- Millwright Support Team
- Roll Service Support Team
- Machine Shop Support Team



FLAKE BOSS

ADVANCED FLAKING CONTROL

Booth #2529



ELEVATE[®]

ADVANCED BIN MANAGEMENT & COMPREHENSIVE GRAIN TRACEABILITY



Gayle Lewis

President



Grain Handling Problems Solved with Elevate

- Where the data originates
- Grain Levels and Quality by Organization and by Location
- Traceability of Grain
- Grain Planning
- Reporting and Record Keeping

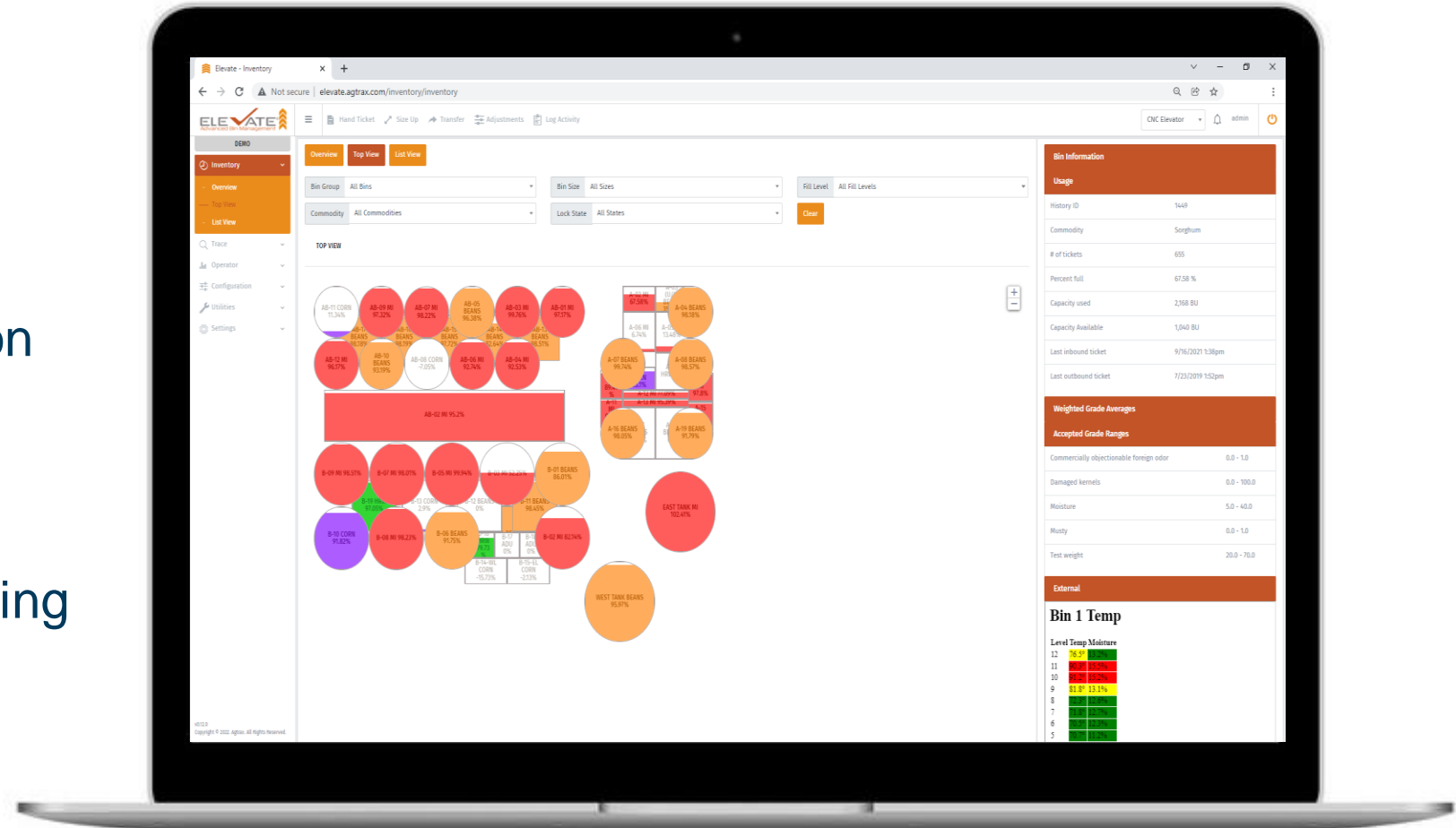

Where does the data originate and how do we update?

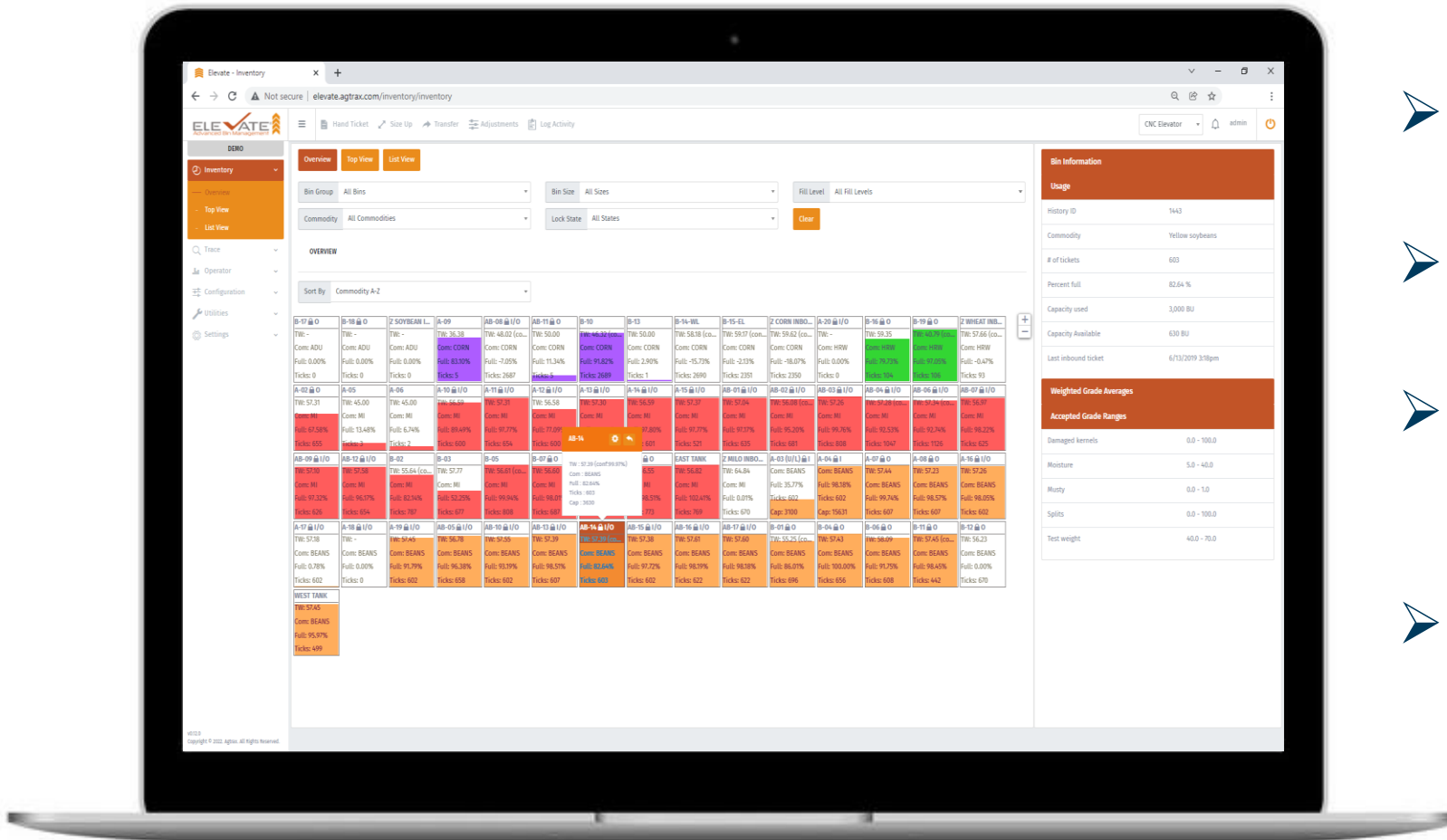

- Web Based & On-Premise Options
- True Open Framework to update information
- Easy upload of CSV to add tickets or to update quality factors on tickets
- 3rd Party Integrations

Grain Levels and Quality for Organization and by Location



- View overview of All locations
- Drill into each site as well as On-Farm Storages
- View activity
(Inbound and Outbound in real time)
- Monitor space by commodity

Traceability of Grain

- Know where your grain came from
- Trace flow in both Directions



Grain Planning

- View quality factors at a glance
- Build blend sheets and make them available for the Elevate operator
- Bin to bin transfers with automation tools

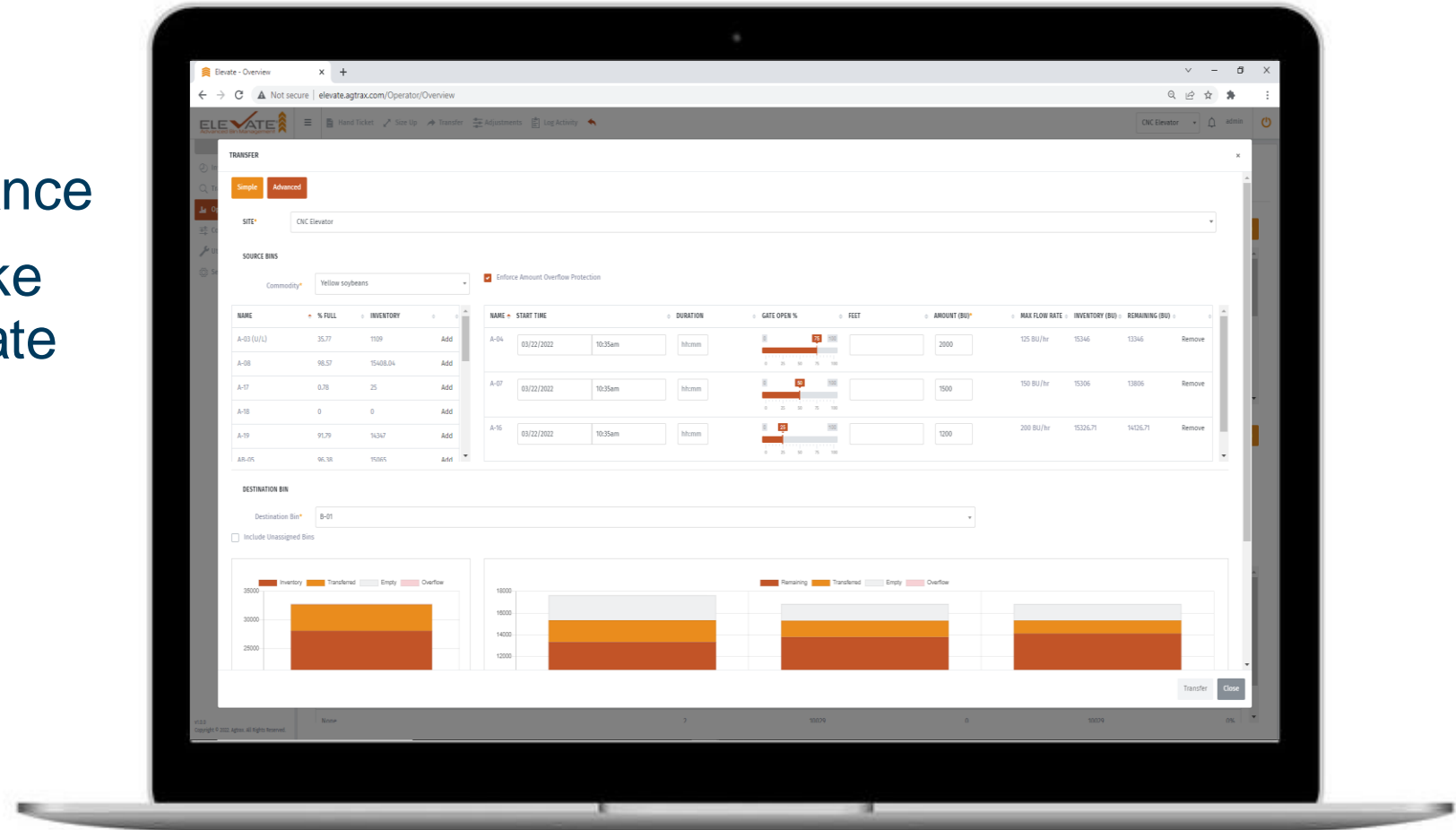

Reporting and Record Keeping

- Record Elevate activities from any internet connected device
- Drill into data for Harvest totals and compare quality factors
- View recent statistics based on activity
- Drill into Grain flows with interactive charts
- Extract data to Excel, PDF or Copy and Paste Function

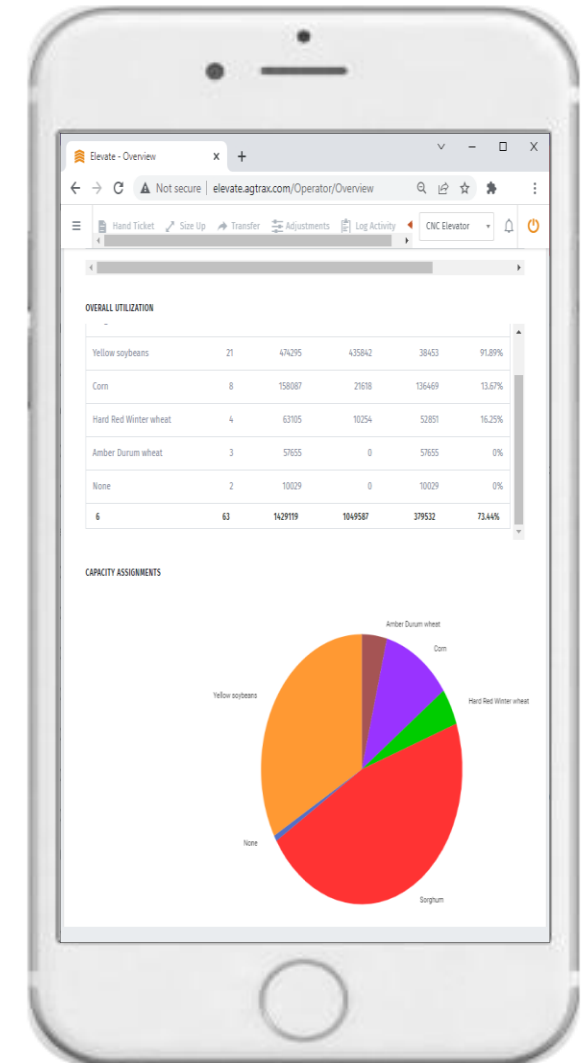

Questions?

Visit us at Booth #1714



WATCHING A DDG HAUL TRAIN



ROLL UP TO THE SHED IN AUGUST

**Unloading
Difficult Railcars
Safer. Faster. Easier.**



PNEUMAT
SYSTEMS INC.



Sam Cebula

Pneumat Systems, Inc.

Sales Manager

THE HARD CAR PERCUSSION ENSEMBLE

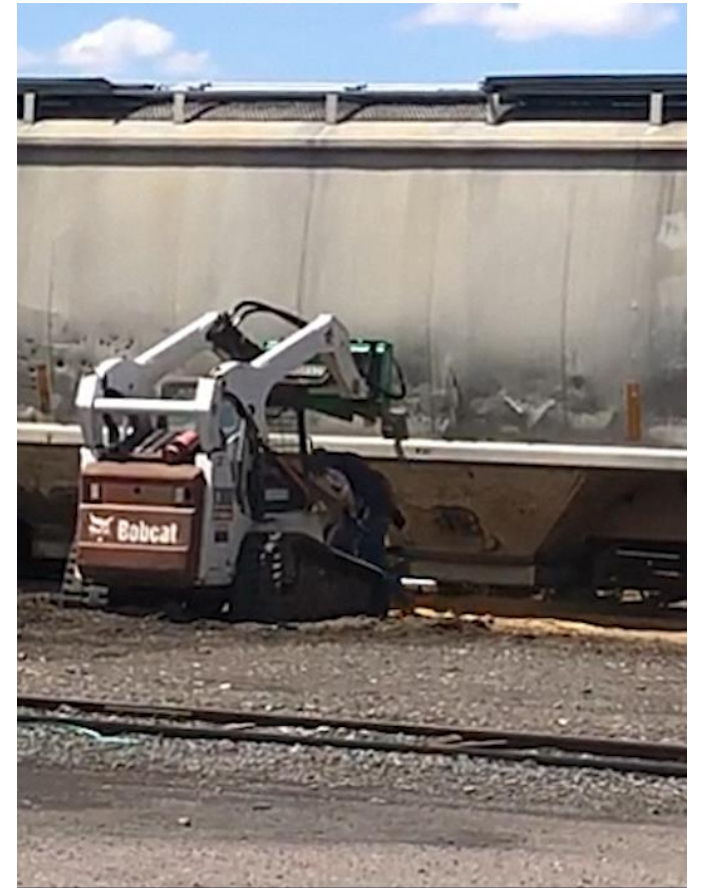

UNLOADING

@#\$%&!!!

RAILCARS

SAFER. FASTER. EASIER.



Sam Cebula
sam@pneumat.com
507.420.0585

PNEUMAT
SYSTEMS INC.

COPYRIGHT GEAPS EXCHANGE 2022

**GEAPS
EXCHANGE**
KANSAS CITY • 2022



PNEUMAT

SYSTEMS INC.

SAFER.
FASTER.
EASIER.



PNEUMAT
SYSTEMS INC.

**SAFER.
FASTER.
EASIER.**

A GROWING CHALLENGE

INSURANCE
RATE HIKES

SUPPLY CHAIN ISSUES

HIGHER INGREDIENT COSTS

WORKERS COMPENSATION CLAIMS

HIRING & RETRAINING

DAMAGED REPUTATION

FORMULATION
LIMITATIONS

REGULATORY
FINES

LOW EMPLOYEE MORALE

- Employee safety
- Staffing & retention
- Production problems
- Etc...

CLEARANCE

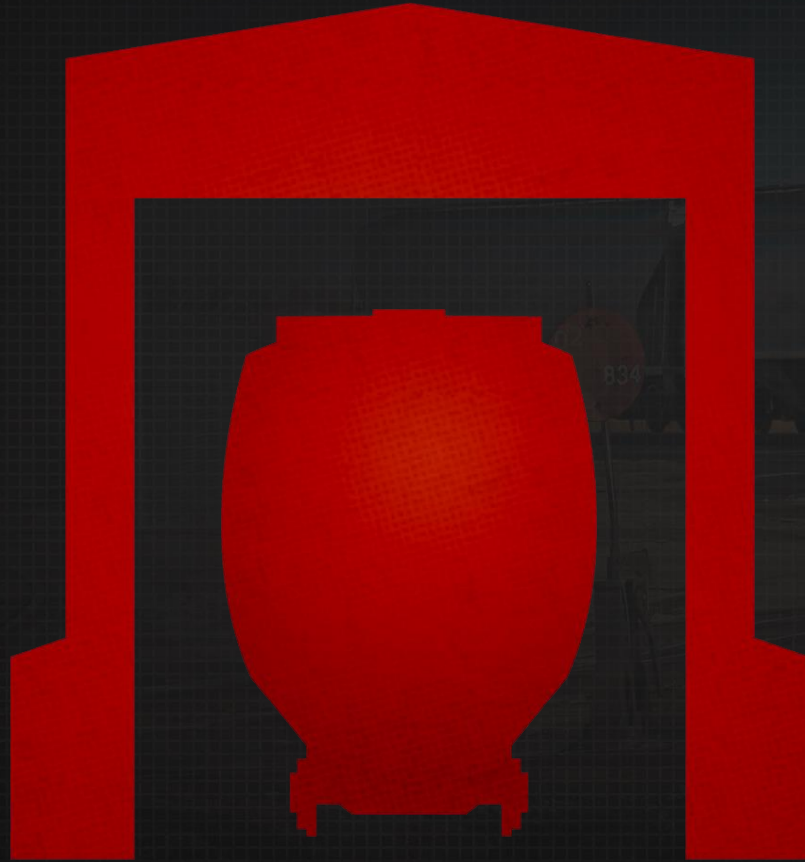

INSUFFICIENT
HEADROOM

- X Major renovations
- X Cost prohibitive



HOPPERBOT

INTELLIGENT RAILCAR UNLOADER



CLEARANCE

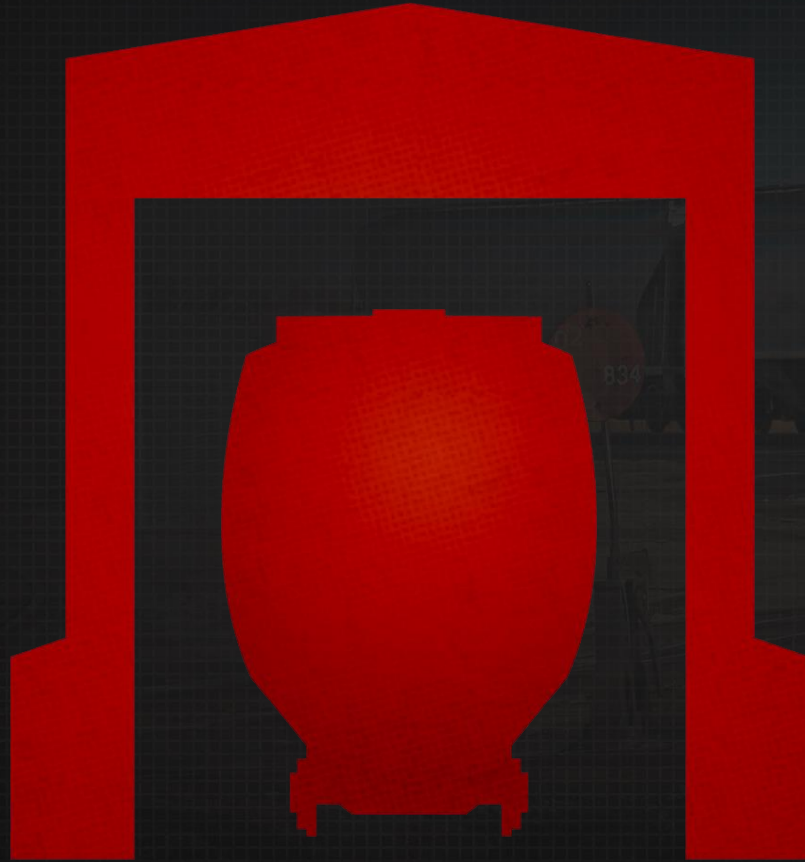

The HopperBot
fits in

< 25 feet
of headroom!



- ✓ Simplifies installation
- ✓ Affordable safety solution

OPERATION

Coring

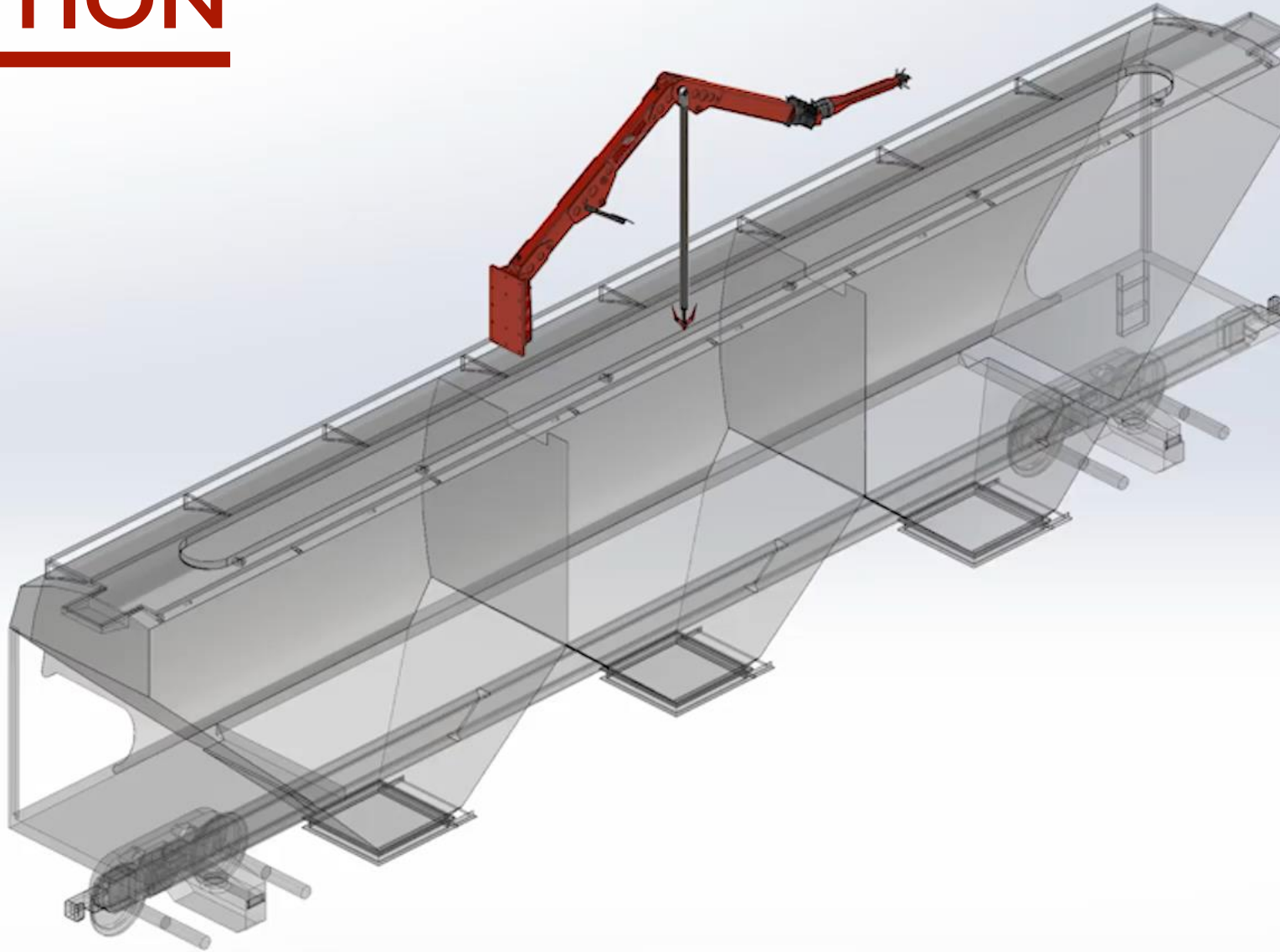

OPERATION

Clearing

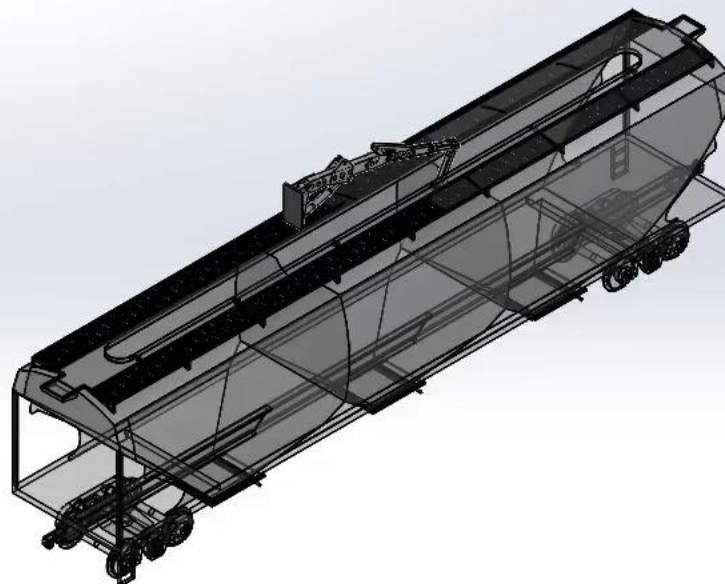



HOPPERBOT

INTELLIGENT RAILCAR UNLOADER

by Pneumat Systems

**SAFER.
FASTER.
EASIER.**



PNEUMAT
SYSTEMS INC.

pneumat.com



Sam Cebula
sam@pneumat.com
507.420.0585

BOOTH #2426



DUAL IMPACT BIN WHIP[®]

by PNEUMAT SYSTEMS





HOPPER POPPER

AIR BLASTER UNLOADER

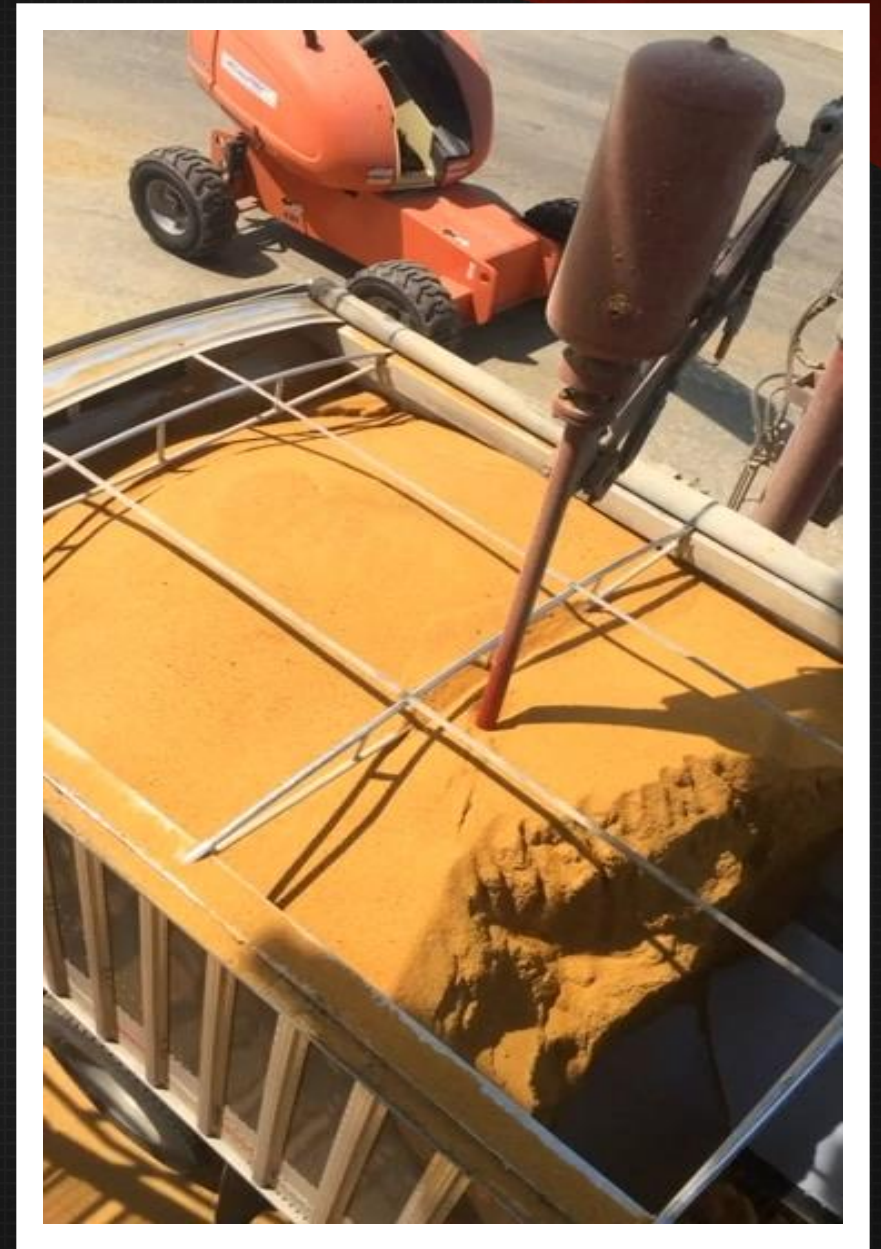
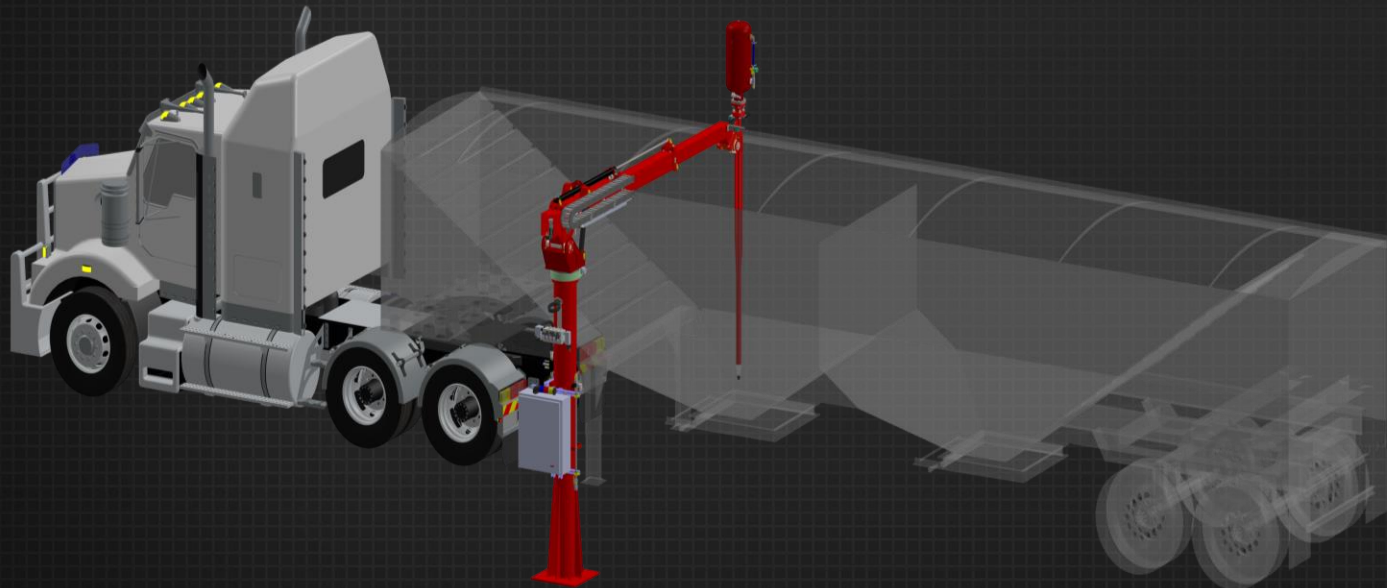



PNEUMAT
SYSTEMS INC.
pneumat.com



Sam Cebula
sam@pneumat.com
507.420.0585

BOOTH #2426



How Wearable Tech is Impacting Safety

Brett Burkhart – Customer Success Lead

Exhibit Booth #2901





Brett Burkhart

MākuSafe

Customer Success Lead



1,000 Workplace
Fatalities Every Day

5,000 Deaths Daily From
Work-Related Illnesses

US Workers' Compensation
Payouts \$63B+ Annually

>\$1 Billion A Week





**Average cost of a slip
requiring time away
from work... \$46K+ (NSC)**



This facility
has been
accident
free for
1 hours

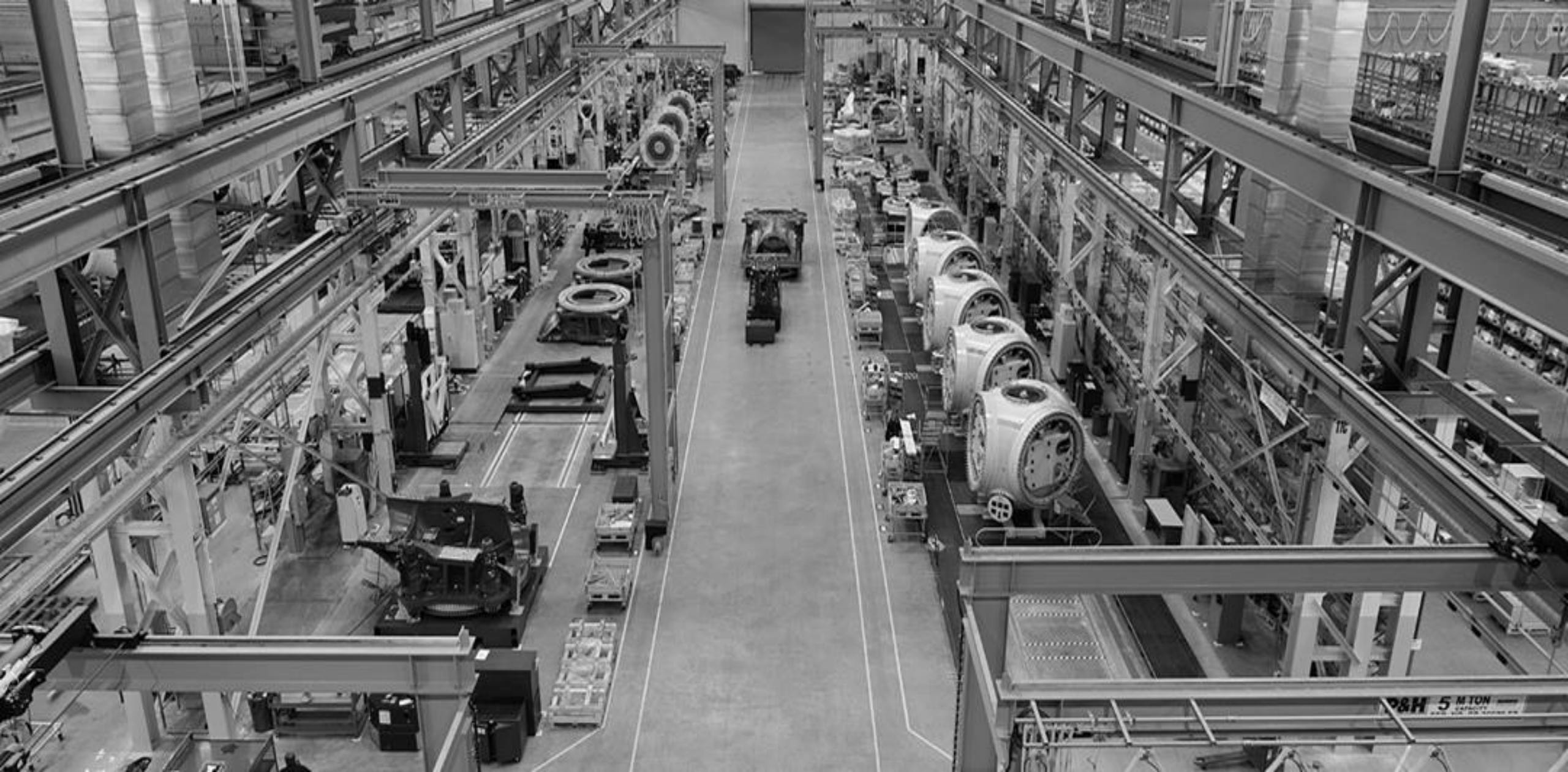

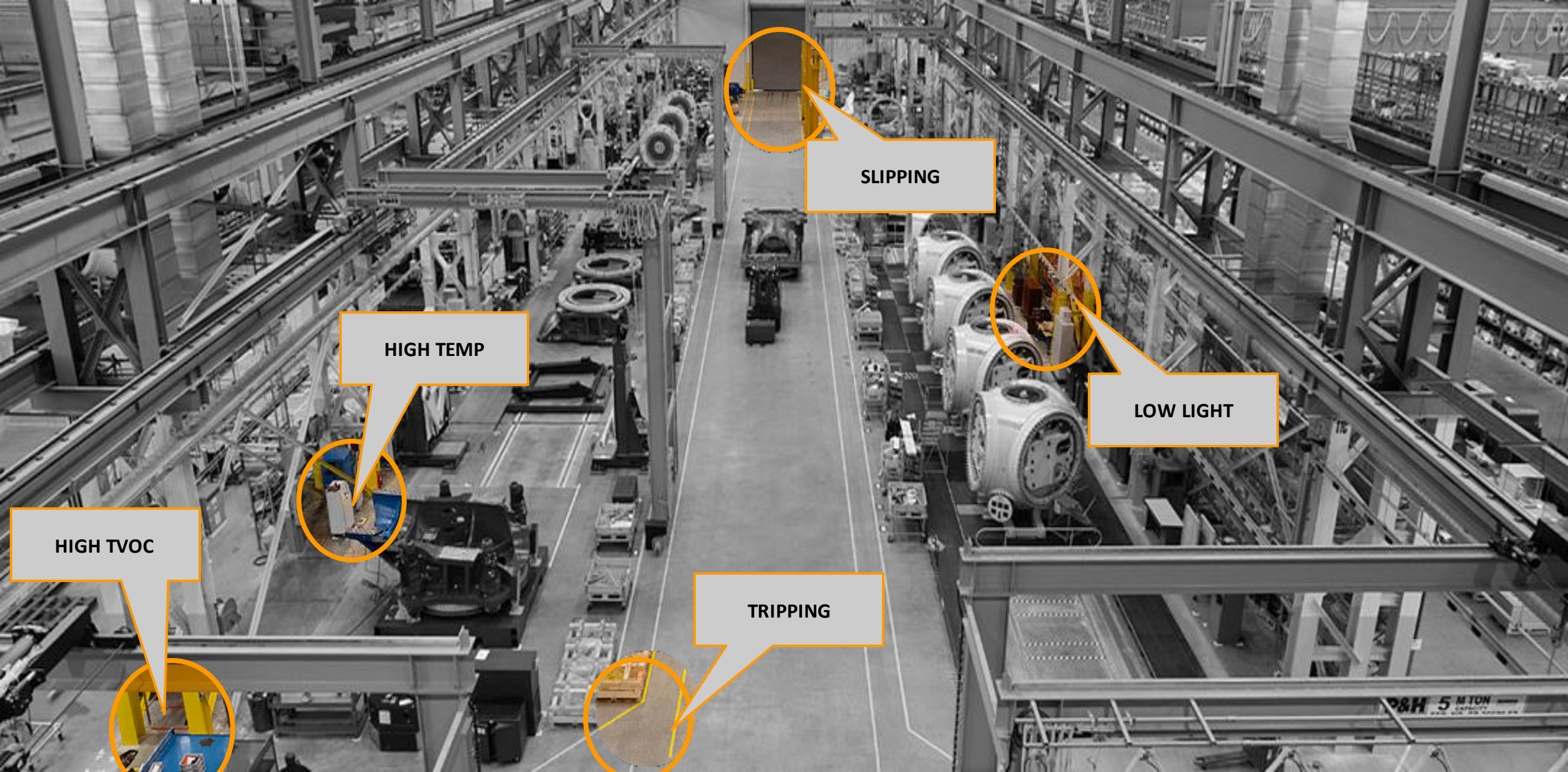

SLIPPING

HIGH TEMP

LOW LIGHT

HIGH TVOC

TRIPPING

A Sensor-Packed, Data Gathering Wearable Device







- ✓ **Reduction in Accidents**
- ✓ **Automatically Detect Real-Time Hazards & Risks**
- ✓ **SHMS (Safety & Health Management System)**

MĀKUSAFE





MĀKUSAFE

SMART. SAFE. MĀKUSAFE.

Visit us at BOOTH #2901



THE REVOLUTIONARY INTELLIGENT MAGNET



Frank Reda

MPI | Magnetic Products, Inc.

Sales Manager - Americas



Magnets | Material Handling
Electronic Inspection | Service



THE REVOLUTIONARY INTELLIGENT MAGNET

PEAK MAGNETIC PERFORMANCE

EXCLUSIVELY AVAILABLE ON MPI MAGNETIC SEPARATORS

GRAVITY BULK FREE
FLOWING MAGNETS

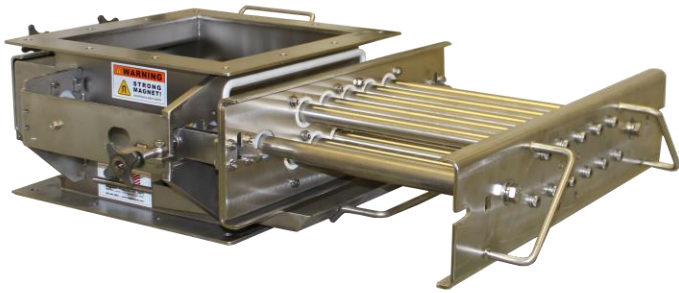

PNEUMATIC
CONVEYING MAGNETS



LIQUID PIPELINE
MAGNETS



MONITORS SATURATION LEVELS IN REAL TIME



intell-i-mag

MAGNET DETAILS

LOG
SETUP

Magnets | Material Handling
Electronic Inspection | Service

CLEAN

intell-i-mag

MAGNET DETAILS

LOG
SETUP

Magnets | Material Handling
Electronic Inspection | Service

CLEAN

intell-i-mag

MAGNET DETAILS

LOG
SETUP

Magnets | Material Handling
Electronic Inspection | Service

CLEAN

CUSTOMIZED REPORTING FOR QUALITY COMPLIANCE INITIATIVES



MAGNET METRICS

MAGNET ID: 72468

MAGNET SATURATION: 18%

TIME SINCE LAST CLEANING: 6 HOURS

NUMBER OF CLEANING CYCLES: 6

POSITION LOCATION: CLOSED

CURRENT TEMPERATURE: 78°F/25.6°C

MAXIMUM TEMPERATURE: 100°F/37.8°C

MENU

PRESS TO CYCLE MAGNET

INDUSTRY 4.0 READY – MAGNET METRICS CONTROLLER





Magnets | Material Handling
Electronic Inspection | Service

intell-i-mag Intelligent Magnets

Exclusively on MPI Magnetic Separators
Patent #10,543,492

Note: all screenshots from Intell-I-Mag® controller

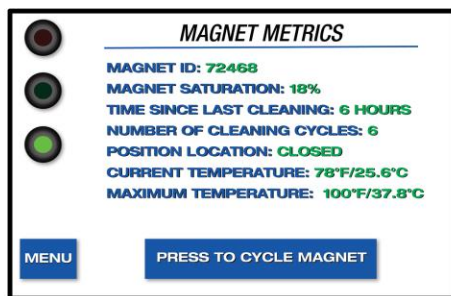

Intell-I-Mag® is the revolutionary next step in magnetic separation innovation and factory automation. It's the first intelligent magnet to self-monitor ferrous metal saturation in real-time and log system data. Intell-I-Mag® monitors ferrous contamination of incoming ingredients, detects equipment malfunctions before scheduled cleanings, ensures fully saturated magnets are cleaned before metal events occur, reduces shutdowns for premature magnet cleaning, and ensures the separator is always working at peak performance, capturing weakly magnetic materials such as work-hardened stainless.

Real Time Monitoring for Peak Magnetic Performance

- Internal sensors monitor tramp metal saturation levels and alert staff before an incident can occur. Once a magnet reaches the designated level, it notifies plant personnel of required cleaning or can activate the automated self-cleaning system.
- Improve oversight of vendors during material unloading, resulting in earlier metal detection and a reduction in damage to the production process.
- Avoid challenges caused by equipment failures, inadequate magnet cleaning intervals or inaccessible equipment.

Saturation Level Indicators

- As captured metal increases and magnetic performance decreases, LED indicators signal separator saturation:
 - Green - separator is operating at peak performance
 - Yellow - separator is near 50% saturation
 - Red - separator is 100% saturated, cannot retain additional tramp metal, and needs cleaning immediately
- Alert limits can be set by designated personnel and password protected.

Customized Reporting for Quality Compliance Initiatives

- Data collection improves analysis of magnetic separator performance, including magnet saturation, cleaning alerts, temperature monitoring, cleaning cycles and position location.
- Operators can establish a higher level of metal control and create a stronger quality management plan for programs such as HACCP, ISO, BRC, FS and SQF.

Industry 4.0 Ready - Magnet Metrics Controller

- The Industry 4.0 compliant PLC controller allows for communication between controller and network for remote magnet monitoring and control.

Built for the Harshest Environments

- Controllers are rated for appropriate installation environments, including liquid tight for washdown and hazardous classified locations.

Magnet Status - Saturation Levels

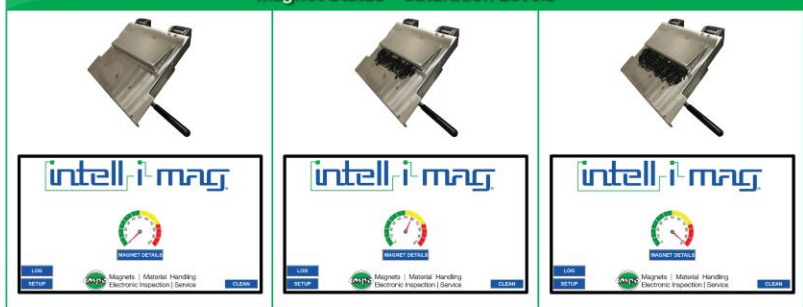

*Specifications subject to change

Series Intell-I-Mag® Plate Magnet Version 1.0 © MPI

MPI | 683 Town Center Drive, Highland, MI 48356
1.248.887.5600 | info@mpimagnet.com | www.mpimagnet.com



Controller Options

Feature	Option
Target Metal	Fines, medium or large
Interface	7" HMI touch screen standard, larger screens available as well as remote interface
PLC Controller	MPI standard included, Allen Bradley and Siemens available
3 Color LED lights indicating level of metal build up	Included
Available Inputs	Clean magnet
Available Outputs	Magnet Saturation % Last Cleaning Cycle Time # of Cleaning Cycles Temperature Position Confirmations
Panel Rating	NEMA 12X, NEMA 4X
Controller / Magnet Connection	Standard network cable with RJ45 Cat 5 connectors

Intell-I-Mag® Controllers are Available for Most MPI Magnetic Separation Products



Intell-I-Mag® Frequently Asked Questions

Can I add Intell-I-Mag® to my existing MPI magnetic separator?

The Intell-I-Mag® intelligent magnet controller is only available with new magnetic separation systems and cannot be retrofit.

How many Intell-I-Mag® magnetic separators can one controller manage?

Each Intell-I-Mag® controller is designed to manage one magnetic separation system.

What is the maximum distance between the controller box and magnetic separator?

The Intell-I-Mag® controller uses standard CAT5 Ethernet communication and can be located up to 1,500 feet away from the magnetic separator, if required.

Will the Intell-I-Mag® system be suitable for high pressure wash down applications?

The Intell-I-Mag® system can be rated NEMA 4X for wet applications or where high pressure wash down is required.

Is the Intell-I-Mag® system rated for hazardous locations?

The Intell-I-Mag® system can be rated for a required hazardous location.

What is the Intell-I-Mag® warranty?

MPI extends our standard warranty on the Intell-I-Mag® system.

Can I place my order(s) now for the Intell-I-Mag® intelligent magnet controller?

Yes, MPI is now taking orders for Intell-I-Mag® magnetic separation systems. Please contact MPI for a quote for your application.

*Specifications subject to change

Series Intell-I-Mag® Plate Magnet Version 1.0 © MPI

MPI | 683 Town Center Drive, Highland, MI 48356
1.248.887.5600 | info@mpimagnet.com | www.mpimagnet.com

To Learn More Come Visit MPI in Booth 1401



Traceability and Digitization

How Digitization and Blockchain Technology is
Opening Doors for Bulk Commodities



Peter Oram

Grain Discovery

Chief Operating Officer



GRAIN
DISCOVERY

how we have marketed grain has seen minimal technological advancements relative to the rest of the agriculture industry



GRAIN
DISCOVERY

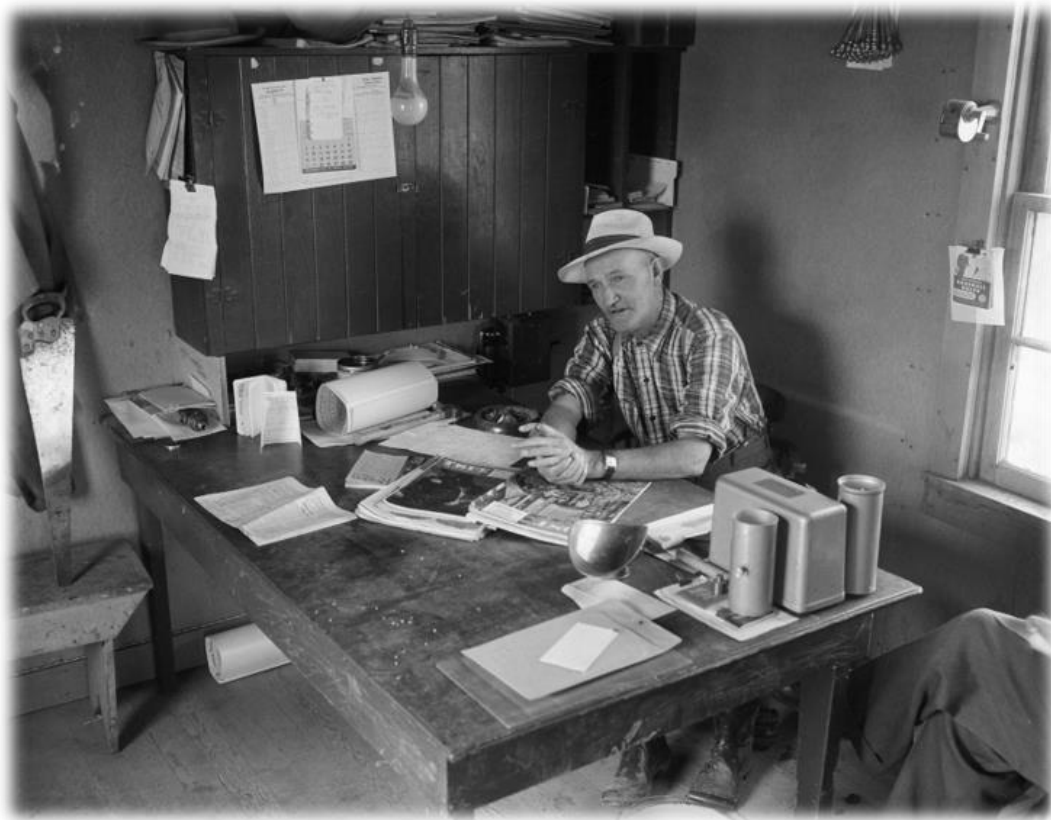

Digitizing Grain Origination

Improved customer experience

Saving you time

Privately branded environment

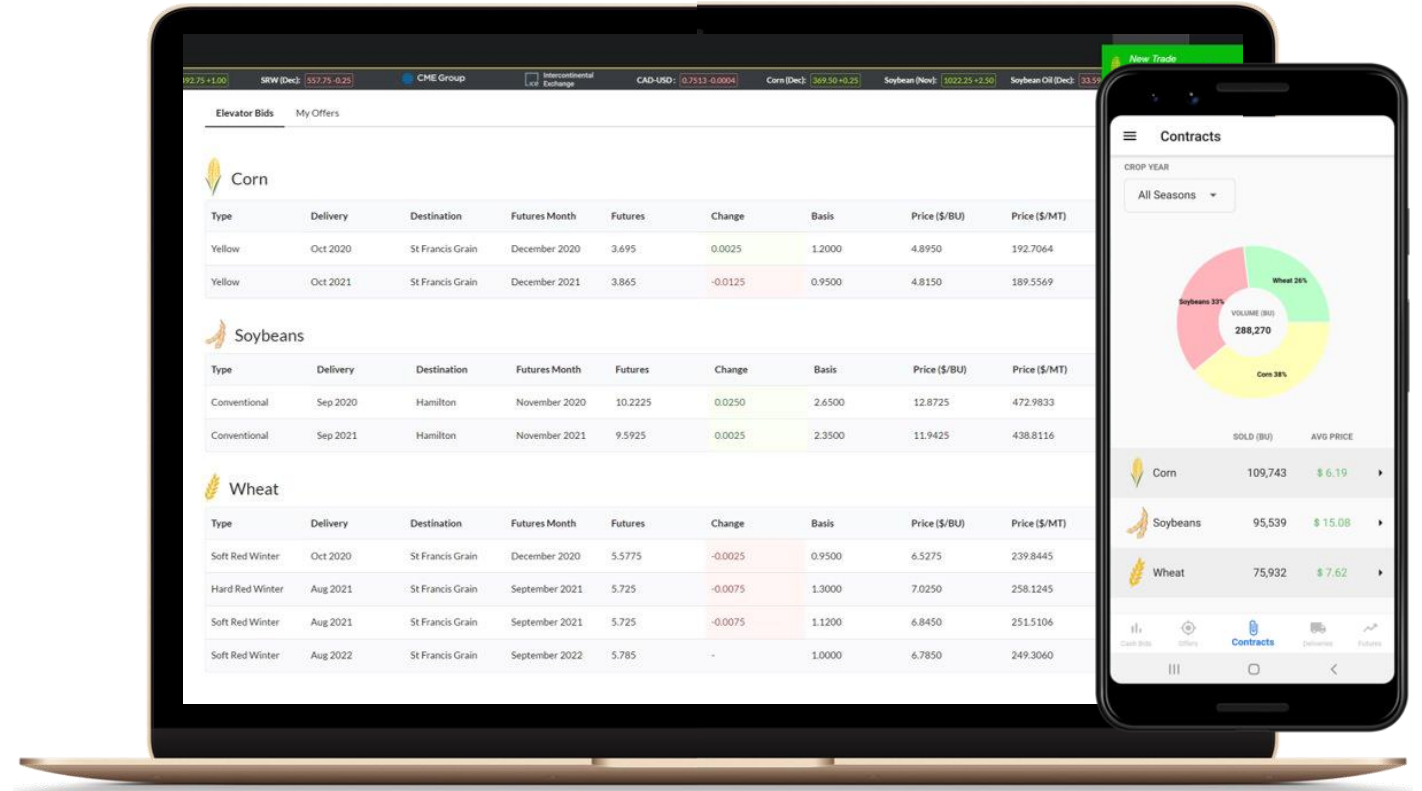

Bulk Commodity Traceability

Digitizing the Supply Chain

Connecting existing data sets

A single unified ledger using blockchain

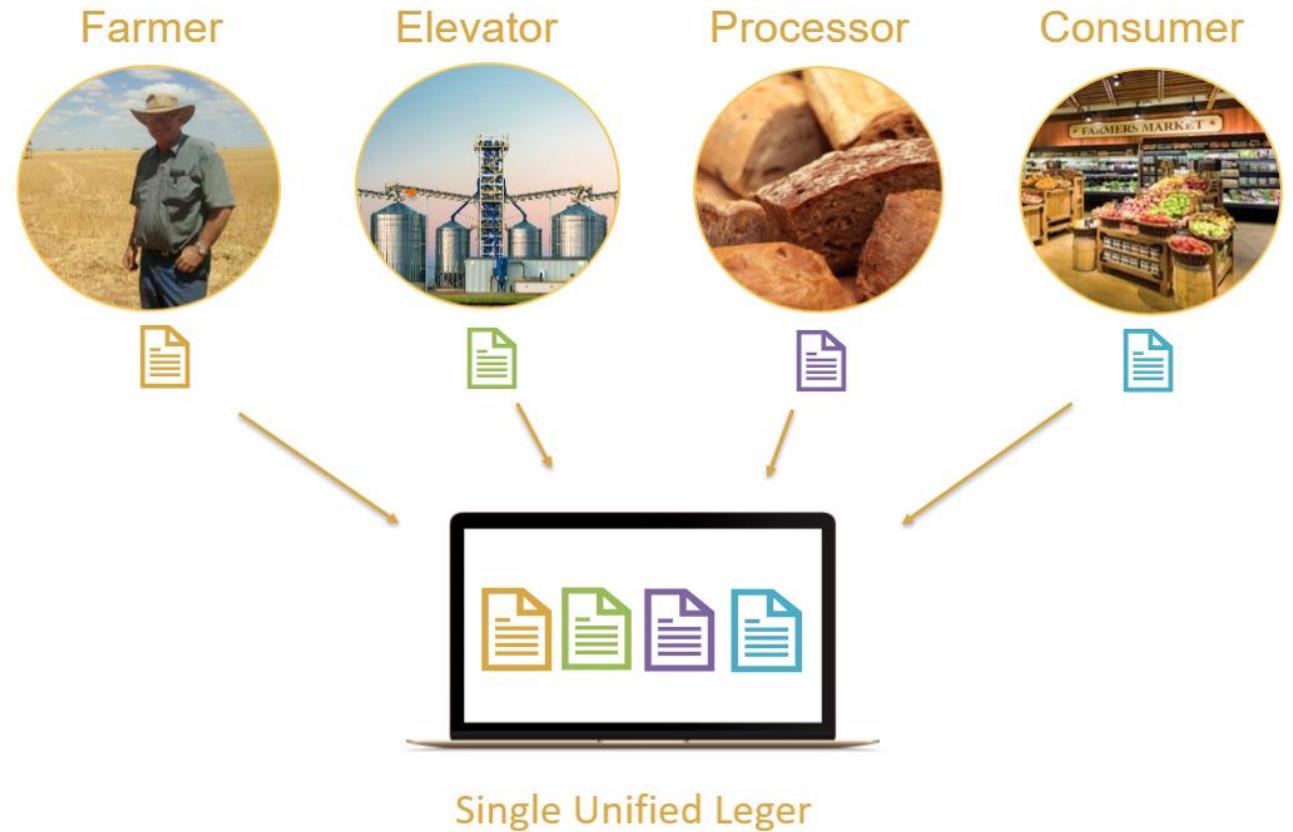

Thank you!



Contact Information

Peter Oram

705-309-1977

poram@graindiscovery.com

www.graindiscovery.com

TotalHub Data Management

Envirologix



Mark Enninga

Enviroligix

Territory Manager





TotalHub Data Management

Centralized Data, Actionable Insights



EnviroLogix Grain Testing Solutions

Diagnostic Support at Every Step

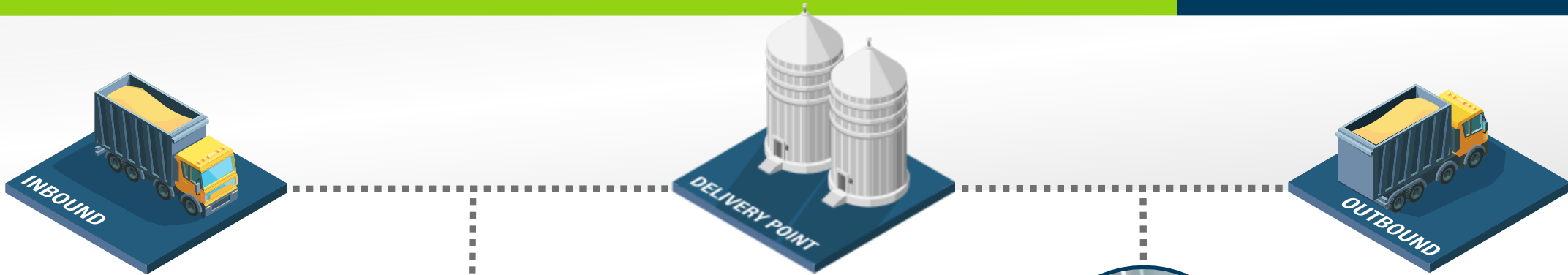

TotalTrait
LFD GMO TESTING



TotalTarget
LFD ENOGEN
& ALLERGENS TESTING



TotalTox
LFD MYCOTOXIN
TESTING

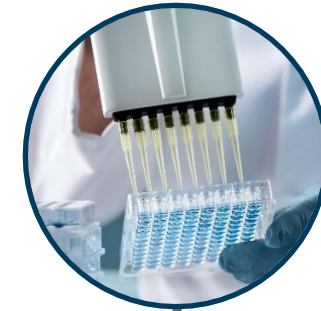

TotalTest
LAB SERVICES
PCR GMO LAB TESTING
- ISO 17025-accredited
- Non-GMO Project Approved
Lab Services for Mycotoxins available in 2022



QuickScan
TEST PLATFORM



TotalHub
DATA MANAGEMENT
DATA MANAGEMENT
Centralized, cloud-based data
and quality management portal



1

Evaluate Mycotoxin Risk Level

- ✓ Real-time oversight of mycotoxin test levels by location
- ✓ Adjust testing protocols to respond to outbreaks



2

Improve Merchandizing Power

- ✓ See rejection levels to determine position at-a-glance
- ✓ Reward and retain highest quality growers



3

Faster, Easier Audit Prep

- ✓ Download all test data
- ✓ Easily compile and share detailed reports



Meet TotalHub

Cloud-Based Data Management, Software Updates & more

Ag Diagnostics has never been easier!

- Cloud Based, user-friendly, secure and customizable portal.
- Enable your teams to manage everything in one workspace.
- Quality data ready for audits, customer reports, and operational efficiency.

Stop by booth #2013 for a demo

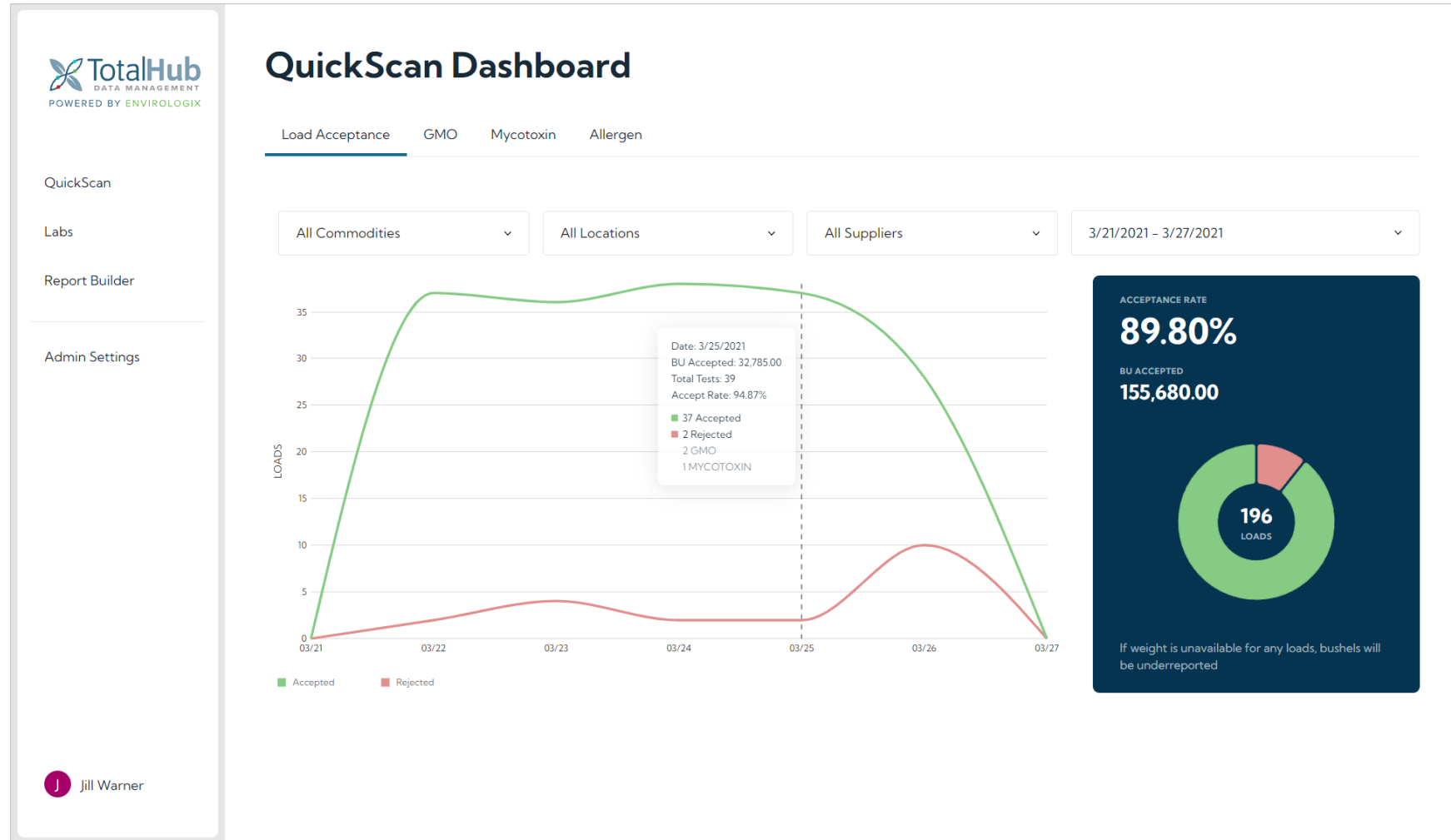

Small Changes, Big Impact!



Using What You Have

Solentra



Allan Venters

Solentra, Agris - OneWeigh

Facility products manager

solentra
a CULTURA company

Innovation = Need

- Is there a problem/hold up?
- Where
 - Accounting
 - Information given or received
 - Any hand entry
 - Facility
 - Apply to contract
 - Probe, Scale or Pits
 - Bin assignment



Review current processes

- Are we collecting any paper?
- Why – BOL, origin ticket?
- What is done with it?
- Are we already providing the information?



Look at what you might have

Plant Control

Bin Level

Temp Probe

Moisture

Shipping

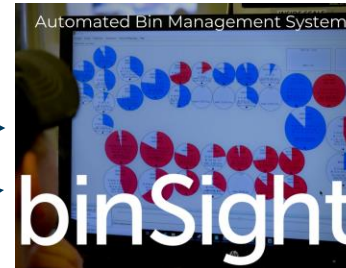

What is the problem we are trying to Solve?



Faith Technologies

Energy Management



A DIVISION OF FTI.



Matt Zabel

Faith Technologies

System Architect



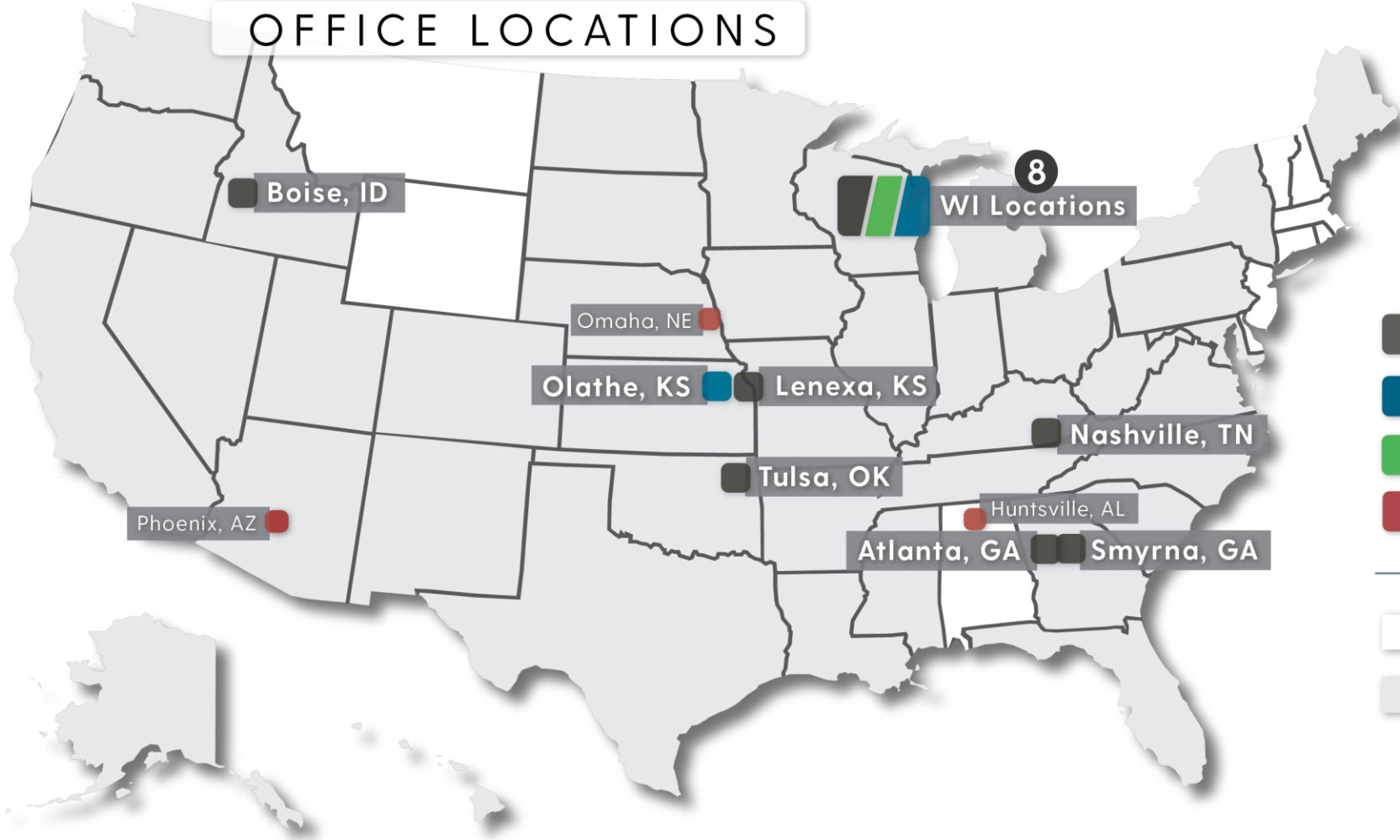

A DIVISION OF FTI™

OFFICE LOCATIONS



-  Faith Technologies Locations
-  Excellerate Locations
-  EnTech Solutions Locations
-  Satellite Locations

-  Licensed to perform electrical work
-  Ability to complete design work and licensed to perform electrical work

Who is FTI (Faith Technologies Inc.)?

OUR BRANDS AND CAPABILITIES



- Preconstruction
- Construction
- **Digital Power Solutions**
- ICIANS™ (Technicians)



- Construction Manufacturing
- Skidded & Modular Solutions



- Asset Management
- Distributed Energy
- eMobility Infrastructure
- Sustainable Fuels



FAITH TECHNOLOGIES
INCORPORATED

1972 | 2022

What can Energy Management tell you?

- How much energy am I using in various parts of my facility and when?
- Where can I expand with my existing electrical equipment?
- How much gas or electricity do I use per 10,000 bushels? Weather?
- Why did that breaker trip? What did it see? How much life is left in it?
- Why caused the brown out yesterday? Was it us or the utility?
- Might the utility be in error in the amount they are billing us?
- How much energy do you need to invest in a renewable energy system that meets your company's sustainability goals?
- Are there issues with my site electrical that could
 - Cause downtime?
 - Ruin drives, motors or other expensive equipment?



Why is Energy Management important?

An Energy Management System can help you:

- Optimize your energy usage
- Reduce unplanned outage occurrences
- Drive company sustainability goal with real measurements
- Protect your electrical equipment (and people that use it!)



What are we going to cover tomorrow at 9:00 AM?

- Electric & Gas Bill overview
- What is a good starting point for an EMS at a grain facility & why?
 - What are the pieces and what do they do?
 - Options for cost effective retrofits
 - What does the user interface give you?
- Further discuss problems that you can solve with the information from an EMS
- What to do if you find or suspect bad power quality?
- Energy management system payback

For those of you that can't attend

While I'm here at GEAPs, if this is something you are interested in, I am happy to:

- Talk about your facility's needs
- Conceptualize a system for your facility
- Create budgets / Estimate ROI
- Show you a few live systems so you can see what they look like

matt.zabel@faithtechinc.com

920-740-5155



GEAPS EXCHANGE

KANSAS CITY • 2022

We want your feedback!

Download the “*GEAPS Exchange*” app to take the session survey.

Share on Social!

#GEAPSExchange

Wifi Network: GEAPS2022 Password: Exchange92

SAVE THE DATE!

FEBRUARY 25-28, 2023
Kansas City Convention Center
Kansas City, Missouri



GEAPS
EXCHANGE
KANSAS CITY • 2023